

GE^oGRAPHIC IMAGER[®]

for Adobe[®] Photoshop[®]



Avenza Geographic Imager 4 User Guide

Copyright ©2005–2012 Avenza® Systems Inc. All rights reserved.
Geographic Imager® 4 for Adobe® Photoshop® User Guide for Windows® and Mac®.

Geographic Imager is a registered trademark of Avenza Systems Inc. Adobe, Adobe Photoshop and Adobe Illustrator are trademarks of Adobe Systems Inc. or its subsidiaries and may be registered in certain jurisdictions. Blue Marble Geographics, GeoTransform and The Geographic Transformer are trademarks of Blue Marble Geographics. All other software product names and brands including trademarks or registered trademarks are the property of their respective owners.

This manual and the software described in it are furnished under license and may be used or copied only in accordance with the terms of such license. The content of this manual is furnished for informational use only, is subject to change without notice and should not be construed as a commitment by Avenza Systems Inc. or its related companies or successors. Avenza Systems Inc. assumes no responsibility or liability for any errors, omissions or inaccuracies that may appear in this book.

Except as permitted by such license, no part of this publication may be reproduced, stored in a retrieval system, or transmitted, in any form or by any means, electronic, mechanical, recording, or otherwise without prior written approval of Avenza Systems Inc.

Avenza Systems Inc.
124 Merton Street, Suite 400
Toronto, Ontario, M4S 2Z2
Canada
Tel: (+1) 416 487 5116 Toll Free (*North America*): 1 800 884 2555
Fax: (+1) 416 487 7213
Email: info@avenza.com
Web: www.avenza.com
Support Tel: (+1) 416 487 6442
Support email: support@avenza.com

Chapter Intro maps courtesy of:

East Hudson Trails © New York-New Jersey Trail Conference, Mahwah, NJ, USA • Hawkesbury River © Australian Geographic, Terrey Hills, NSW, Australia • Fostering Transit Oriented Development in Boston © Boston Redevelopment Authority, Boston, MA, USA • Official Map of Louisiana 2000 © Louisiana Department of Transportation and Development, Baton Rouge, LA, USA • Wandkaart Apeldoorn © City of Apeldoorn, Apeldoorn, The Netherlands • Grand Canyon © Sky Terrain, Boulder, CO, USA • The World, Physical © XYZ Digital Map Co. Ltd, Glasgow & Edinburgh, Scotland • The Long Path - South-Central Catskills © New York - New Jersey Trail Conference, Mahwah, NJ, USA • Birmingham CityMap Paperback Atlas © XYZ Digital Map Co. Ltd, Glasgow & Edinburgh, Scotland • Riga Address Atlas © Jana Seta Map Publishers Ltd., Riga, Latvia • Southeast Zealand Bike Map © ANWB, The Netherlands • Chugach State Park © Imus Geographics, Eugene, OR, USA • Greater Philadelphia Regional Bicycle Map © Steve Spindler Cartography, Jenkintown, PA, USA • Tasman National Park © Department of Primary Industries, Water & Environment, Hobart, Tasmania, Australia • Recreation and Historical Sites on Public Lands of Arizona © Arizona Office of Tourism, Phoenix, AZ, USA • A Mosaic of Space, Time and Order - the Portland, Oregon, Superregion © Metro, Portland, OR, US.

Data import/export and co-ordinate conversion powered by GeoTranslate and GeoCalc © 2012 Blue Marble Geographics Inc. All Rights Reserved.

Portions of this computer program are copyright © 2007 Leica Geosystems Geospatial Imaging, LLC. All rights reserved. Creating compressed files using ECW technology is protected by one or more of U.S. Patent No. 6,201,897, No. 6,442,298 and No. 6,633,688.

Portions of this computer program are copyright © 1995-2008 Celartem, Inc., doing business as LizardTech. All rights reserved. MrSID is protected by U.S. Patent No. 5,710,835. Foreign Patents Pending.

Geographic Imager 4 User Guide for Adobe Photoshop, June 2012
© 2012 Avenza Systems Inc.
Printed in Canada



Welcome

Welcome to Geographic Imager, the newest addition to the Avenza suite of mapping plug-ins for the desktop graphics environment.

Combined with Adobe Photoshop, Geographic Imager revolutionizes the way spatial imagery is created, edited and maintained by allowing spatial image files to be created, edited and managed in the familiar and widely-used Adobe Photoshop environment. Geographic Imager allows the most common spatial imaging tasks to be performed where they should be done, in a powerful raster editing environment, and adds the dozens of powerful Adobe Photoshop tools and operations to those that one can perform on such imagery.

Geographic Imager is comprised of a series of geospatial tools for Adobe Photoshop that will continually improve on each previous version by adding additional file support, tools and improvements to existing tools. Geographic Imager is also the perfect companion suite for MAPublisher and Adobe Illustrator users.

This manual assumes that the user is familiar with Adobe Photoshop and has at least a basic understanding of geographic information systems (GIS) terminology and concepts. Please refer to your Adobe Photoshop user guide for more information on using Adobe Photoshop. Please refer to the document *Avenza Projections Guide.pdf* for more information on the projections supported in Geographic Imager.

By following this manual, learn how to work with spatial imagery using the Geographic Imager functions in Adobe Photoshop. This manual covers the concepts necessary to open, edit, transform, mosaic, tile and GeoCrop spatial images. A variety of sample imagery has been provided on your Geographic Imager DVD or with your Geographic Imager download for use with this guide and the tutorials (see *Tutorial Guide*). However we do encourage you to experiment with your own data to gain additional experience with Geographic Imager tools and functions.

Together Geographic Imager and Adobe Photoshop will give you a totally integrated spatial image software system with graphics tools and geographic functions present in the same work environment.

So join first class mapping organizations from around the world and experience modern day imaging by reading this user guide, going through the tutorials and experimenting with Geographic Imager.



Contents

Welcome	iii
Contents	iv
What is Geographic Imager?	ix
What's new in Geographic Imager 4?	xi
Chapter 1	Getting Started 13
	System Requirements 14
	Installation Instructions 15
	Geographic Imager License Management 16
	Activate an Evaluation of Geographic Imager 17
	Register a Purchased Copy of Geographic Imager 17
	Retrieve a Geographic Imager License 18
	Checkout a Floating License 18
	License Troubleshooting 19
	Geographic Imager Tools 20
	Compatibility with Adobe Photoshop 25
	Compatibility with MAPublisher and Other Applications 30
	Uninstall Instructions 31
Chapter 2	Spatial Image Formats 33
	Supported Reference Formats 34
	Data Considerations and Limitations 36
	Viewing Geospatial PDF files 37
	Supported DEM Formats 39
	Other Supported Raster Formats 41
	Future Supported Formats 43
Chapter 3	Open Geographic Imagery 45
	Open an Image 46
	Specify Reference File 46
	Specify a Coordinate System 47
	Important Notes 48
	Channel Management 49

Chapter 4	Transformations and Coordinate Systems	51
	Transform	52
	Using Transform	52
	Pixel Options	54
	Advanced Options.....	55
	The Geodetic Data Source	57
	Load Custom Coordinate Systems.....	57
	Edit Custom Coordinate Systems	58
	Working with Data Source Objects	59
	Create New Data Source Objects	59
	Edit Objects	63
	Delete Objects	63
	Copy Objects	63
	Move Objects	63
	Load Custom Coordinate System Definitions	63
Chapter 5	Mosaic	65
	Mosaic Tool	66
	Functionality	66
	Prerequisites	67
	Using Mosaic	67
	Advanced Transformation Options	67
	Results	68
	Important Notes and Limitations.....	68
Chapter 6	Tile	69
	Tile Tool	70
	Functionality	70
	Prerequisites	70
	Using Tile.	71
	Important Notes.....	73

Chapter 7	GeoCrop	75
	GeoCrop Tool.....	76
	Functionality	76
	Prerequisites	77
	Using GeoCrop	77
	Crop Image Output.....	79
Chapter 8	Georeference	81
	Georeference Tool	82
	Functionality	83
	Prerequisites	83
	Using Georeference.....	83
	Coordinate System and Input Format	85
	Quick Georeference	87
	By Two Reference Points (North/South aligned).....	87
	By Tie point (North/South aligned)	87
	Copy From Document (same size/reference).....	88
	Copy From File (same size/reference)	88
	Import and Export Control Points	89
	Import Previously Defined Reference Points	89
	Export Points	89
	Georeference Preferences.....	90
	Error Detection Tolerance	90
	Control Point Color	91
Chapter 9	DEM Schema	93
	Import DEM File	94
	Functionality	94
	Prerequisites	94
	Assign a DEM Schema	95
	Create a DEM Schema	96
	Delete a DEM Schema	96
	Edit a DEM Schema	96
	Advanced DEM Schema Settings.....	97
	Important Notes.....	98

Chapter 10	Terrain Shader	99
	Terrain Shader	100
	Functionality	100
	Prerequisites	101
	Apply Color Map	101
	Edit Selected Color Map	101
	Delete Color Map	104
	Import Color Map from File	104
	Export Color Map to File	104
	Apply Shaded Relief	105
	Apply Color Map and Shaded Relief Only to Selection.	105
	Results	106
	Important Notes	106
Chapter 11	Advanced Import	107
	Advanced Import	108
	Functionality	108
	Using Advanced Import	109
	Advanced Import Notes	111
Chapter 12	Save and Export	113
	Save Image Files with Georeferencing	114
	Export Coordinate System Data	115
	Export a Reference File	115
	Quick Save to Format	116
	Export Paths to Adobe Illustrator	117
Chapter 13	Automating Geographic Imager	119
	Unsupported / Supported Functions	120
	Creating Actions and Scripts	121

Chapter 14 Preferences 127

 Geographic Imager Preferences128

 Default Reference Formats129

 Scripting/Actions Support129

Appendix A - Technical Reference A/1

 Affine and Polynomial Solution Models.A/1

 Pixel RegistrationA/2

 Memory RecommendationsA/3

 Adobe Photoshop Plug-Ins Directory.....A/4

 Technical Support Options.....A/5

Appendix B - Acknowledgements B/1

What is Geographic Imager?

Geographic Imager is a powerful suite of tools and functions for Adobe Photoshop that enables spatial imagery to be opened, edited, transformed and saved while retaining all the spatial properties of the image. While many spatial images are of a format that Adobe Photoshop can natively open and edit, without the presence of Geographic Imager all geospatial properties of such images will be lost upon re-saving or exporting the image.

In addition to ensuring a safe and trouble-free editing environment for your geospatial photographs and scans, Geographic Imager offers specialized tools for performing certain spatial operations on the image beyond the standard image editing functions native to Adobe Photoshop.

The following is a brief outline of the functions and tools included in Geographic Imager.

GeoTransform technology

Avenza uses GeoTransform technology in Geographic Imager for Adobe Photoshop. GeoTransform, which forms the basis for the Blue Marble Geographic Transformer product, embeds a sophisticated image reprojection engine into Geographic Imager. GeoTransform creates an image map from a source image, georeferencing information, and destination image parameters, and performs spatial transformations on geographic imagery.

Georeference in Adobe Photoshop

Geographic Imager adds a world coordinate grid to the page and pixel grid systems native to Adobe Photoshop. It allows for the creation and maintenance of this image-to-world relationship throughout Adobe Photoshop operations so that once the image is re-saved or exported the correct georeferencing is preserved. Specifically, Geographic Imager provides smart support for most image level operations, such as crop and resize, and tracks the changes to the image geometry, updating the reference information accordingly. The image coordinate system and ground control point input format can be specified within the Georeference dialog box. The Quick Georeference functions has an additional option to load the reference of another file. Also have the ability to remove georeferencing. Most of Adobe Photoshop functions are supported. *See Chapter 1 for the list of exceptions.*

Open/Save spatial imagery

When opening geographic imagery, Geographic Imager automatically recognizes GIS raster formats and attempts to locate matching reference files. This information is displayed in the Geographic Imager panel. When saving a geographic image using the native Adobe Photoshop *File > Save* or *File > Save As* commands, Geographic Imager automatically creates a corresponding reference file or GeoTIFF header information. All Adobe Photoshop image export formats are supported by Geographic Imager including the native Adobe Photoshop .psd format and the Adobe Acrobat .pdf format. All formats other than GeoTIFF will be referenced using an external reference file (e.g. a world file). Certain image formats such as MrSID, JPG2000 and DEMs cannot be opened by Adobe Photoshop without Geographic Imager installed. Certain formats cannot be saved to their original format and must be saved to another format such as GeoTIFF.

Transform

Geographic Imager includes extensive support for thousands of geodetic and projected coordinate systems that allow spatial imagery to be projected and transformed in Adobe Photoshop. Support for customized projections as well as the ability to save custom definitions for later use is also included.

Mosaic

Geographic Imager allows Adobe Photoshop to automatically combine multiple geographic images to create image mosaics while retaining the georeferencing properties in the new larger image. Create a seamless image from individual image files.

Georeference with GCPs

Geographic Imager allows the referencing of non referenced images, rectification and image correction using known ground control points (GCP) by the pixel value, geodetic coordinate, and projected coordinate. Perform transformation of images to fit the GCP with minimal errors. Multiple transformation methods are supported including affine and polynomial. GCP data can also be saved as a reference file for later use.

Tile

Geographic Imager allows Adobe Photoshop to automatically divide spatial imagery into multiple smaller spatial images while retaining the georeferencing properties in each smaller image. Multiple options are available for determining how the tiled images will be created.

Advanced Import

Formerly known as the GeoCrop Import function, the Advanced Import is now available from the Geographic Imager panel. Advanced Import crops images before they are opened. This may prevent long loading times with large files and improve performance.

DEM Schema

DEMs provide an effective method of storing information for a continuous surface. DEM data needs to be rendered so it can be displayed visually. Depending on what type of DEM data it is and how it should look, the type of rendering schema needs to be customized or automatically assigned. Also, support for elevation display and mosaicking of DEM images imported with the same schema.

Terrain Shader

The new Terrain Shader tool dynamically applies terrain shading and color maps to digital elevation models within Adobe Photoshop. Import a DEM and easily and quickly apply colours and shades based on elevation and even apply a specific light source position and intensity to achieve a specific shading effect. Easily generate custom colour maps or import existing Adobe Photoshop gradients to use as colour maps.

Automate Tools

All Geographic Imager functions are now fully compatible with scripts and actions. Easily create custom scripts and actions to automate repetitive tasks. Geographic Imager JavaScript functions can be fully configured with comprehensive parameters.

Licence management

Easily manage license options including commercial, academic, multi-user and floating. Activation maintains customer privacy and does not change the terms of the existing Product License Agreement. Please refer to page 16 for more information on licensing procedures in Geographic Imager.

Geographic Imager offers a floating license option which enables licenses to be shared across a network by multiple users. In such a scenario the Geographic Imager client software can be installed on an unlimited number of computers while concurrent use is limited by the number of floating licenses purchased. This multi-platform solution offers support for Windows, Mac and Linux servers alike and includes the ability to check-out a license for remote use on a laptop computer as well as Internet-enable access for remote users. Floating licenses are a wonderful cost-effective way of sharing software amongst multiple users in a network environment. See the RLM guide included in the Geographic Imager install folder.

What's new in Geographic Imager 4?

Adobe Photoshop CS6 compatibility

Geographic Imager 4 is fully compatible with Adobe Photoshop CS6. A refresh of the Geographic Imager panel matches the updated CS6 light and dark user interfaces.

And more

Various bug fixes and user experience enhancements.

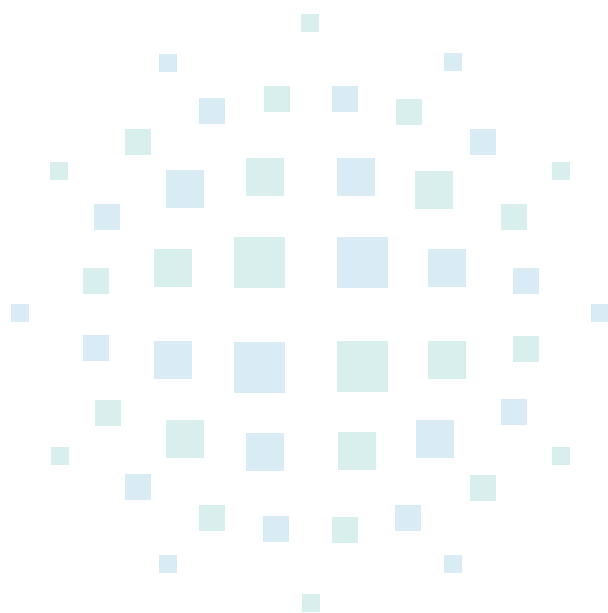



Getting Started

Before using Geographic Imager please read this section thoroughly to ensure that you have a suitable hardware setup, become familiar with the installation and licensing procedure, and adequately prepare your workspace.

In particular, please pay careful attention to the section entitled *Compatibility with Adobe Photoshop*.

Topics covered in this section:

System Requirements

Installation Instructions

License Management

Geographic Imager Tools

Compatibility with Adobe Photoshop

Compatibility with MAPublisher and Other Applications

System Requirements

Before installing Geographic Imager, please ensure that these minimum system requirements are met (recommended requirements are mentioned as necessary):

Windows

- Adobe Photoshop* CS5[†] (including 64-bit) / CS5.1 (including 64-bit) / CS6 (including 64-bit)
- 2 GHz or faster Intel Pentium 4 processor (Intel Core 2 Duo or better recommended)
- Windows XP, Windows Vista or Windows 7
- 4 GB of RAM (8 GB recommended)
- 300 MB of available hard-disk space
- DVD-ROM drive (for DVD version)

Mac OS

- Adobe Photoshop* CS5 (including 64-bit) / CS5.1 (including 64-bit) / CS6
- Intel processor (Intel Core 2 Duo or better recommended)
- Mac OS X 10.6 or higher
- 4 GB of RAM (8 GB recommended)
- 300 MB of available hard-disk space
- DVD-ROM drive (for DVD version)

* Not all foreign language versions of Adobe Photoshop may be supported. Please contact support@avenza.com for more information. Also, Adobe Photoshop CS4 is unsupported in this release and it is recommended to use a newer version.

† **For Adobe Photoshop CS5.1 users with Adobe Photoshop CS5 installed (Windows only):** when installing Geographic Imager 3.5, Adobe Photoshop CS5 may not appear in the installation list. Due to an Adobe limitation, choosing to install to Adobe Photoshop CS5 will require you to enable Geographic Imager in the Adobe Extension Manager CS5.

Installation Instructions

Windows

1. Make sure that a compatible version of Adobe Photoshop is installed on your computer. If Adobe Photoshop is running, exit the program.
2. Ensure that you have administrative privileges for the installation process. If you are unsure whether you have the proper privileges, please consult with your IT department.

DVD version: Insert the Geographic Imager DVD into your DVD-ROM drive. If Autorun is disabled on your system, navigate to the *Geographic Imager for Windows* directory on the DVD, and double-click **Setup.exe**.

Electronic version: Double-click *GI40win.zip* and extract the contents. When you have unzipped the files proceed to the *Geographic Imager* directory and double-click **Setup.exe**.

3. Proceed through the installation screens as instructed. Note that you will have options to install documentation and tutorial data. If you choose to install these components these files can be subsequently be found in the *\Program Files\Avenza\Geographic Imager* directory. Additionally you may access the documentation from the Windows Start menu (*All Programs > Avenza > Geographic Imager* folder).
4. Launch Adobe Photoshop. *Please proceed to the section on Registration and Licensing on the following page.*

Mac OS

1. Make sure that you have a compatible version of Adobe Photoshop installed on your computer. If Adobe Photoshop is running, exit the program.
2. Ensure that you have administrative privileges for the installation process. If you are unsure whether you have the proper privileges, please consult with your IT department.

DVD version: Insert the Geographic Imager DVD into your DVD-ROM drive. Navigate to the *Geographic Imager for Mac* directory on the DVD, and double-click **Geographic Imager Installer 4.0.pkg**.

Electronic version: Mount the *GI40mac.dmg* file if this operation has not been completed automatically. Then proceed to the *Geographic Imager 4.0* mounted disk image and double-click **Geographic Imager Installer 4.0.pkg**.

3. Proceed through the installation screens as instructed. Note that documentation and tutorial data may also be installed at your option. After installation, these files can be found in the */Applications/Avenza/Geographic Imager* directory.
4. Launch Adobe Photoshop. *Please proceed to the section on Registration and Licensing on the following page.*

Geographic Imager License Management

Both single-user fixed licenses and floating licenses of Geographic Imager are available.

Fixed licenses require activation in order to run. Once activated, they are node-locked or fixed to that particular computer based on a unique Machine ID number. **Before completing the activation process, be certain that Geographic Imager is installed on the intended computer of use.**

Floating licenses are designed to allow an organization to deploy a specific number of licenses that can be used and shared on any number of computers over a network.

IMPORTANT: Laptop users with a docking station must activate Geographic Imager in the *undocked* state. All users with wireless and fixed NIC's should disable the wireless NIC temporarily before activating Geographic Imager and then activate using a *wired* internet connection. Other devices such as mobile phones, GPS devices and microphones should be disconnected as well.

After installation of Geographic Imager, launch Adobe Photoshop. The Geographic Imager welcome window provides four licensing options: Evaluate, Register, Retrieve and Floating. Alternatively, open the License Management dialog box from the Geographic Imager panel options menu.

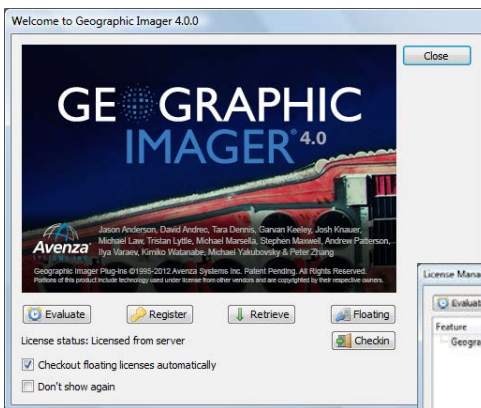

Geographic Imager welcome window

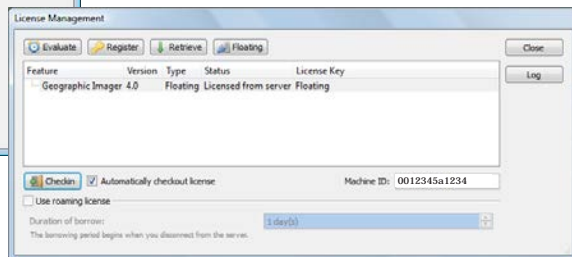

License Management dialog box

ACTIVATE AN EVALUATION OF GEOGRAPHIC IMAGER

1. To activate an evaluation version of Geographic Imager, click the **Evaluate** button in either the License Management dialog box or Welcome Screen. Complete the form and click Evaluate.

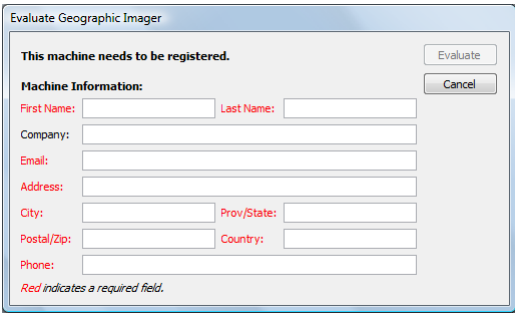

The 'Evaluate Geographic Imager' dialog box contains a message 'This machine needs to be registered.' with 'Evaluate' and 'Cancel' buttons. Below is a 'Machine Information' section with fields for First Name, Last Name, Company, Email, Address, City, Prov/State, Postal/Zip, Country, and Phone. Red text indicates required fields. A note at the bottom states 'Red indicates a required field.'

Note: A Geographic Imager evaluation is fully functional. There are no limitations except that an evaluation license is valid for 14 days from the day of activation.

REGISTER A PURCHASED COPY OF GEOGRAPHIC IMAGER

1. To register a purchased copy of Geographic Imager, click the **Register** button in either the License Management dialog box or Welcome Screen. Enter the license key that was provided when the product was purchased. Complete the form and click Register.

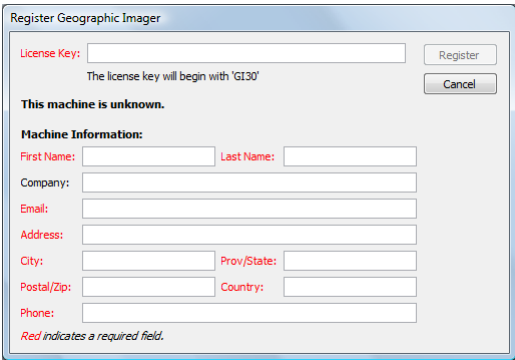

The 'Register Geographic Imager' dialog box contains a 'License Key' field with a hint 'The license key will begin with 'GI30'' and 'Register' and 'Cancel' buttons. Below is a message 'This machine is unknown.' and a 'Machine Information' section with fields for First Name, Last Name, Company, Email, Address, City, Prov/State, Postal/Zip, Country, and Phone. Red text indicates required fields. A note at the bottom states 'Red indicates a required field.'

Note: The license key for Geographic Imager 4.x starts with "GI4-".

RETRIEVE A GEOGRAPHIC IMAGER LICENSE

To retrieve an activated Geographic Imager license, click the **Retrieve** button in either the License Management dialog box or Welcome Screen. The license file will be downloaded from the Avenza Systems licensing server.



CHECKOUT A FLOATING LICENSE

If you have purchased a floating license, refer to the floating license installation guide provided with your purchase. Once the server license is fully operational, follow these instructions to checkout a license from the client machine (computer running the actual Geographic Imager application).

1. To setup the floating Geographic Imager license, click the **Floating** button in either the License Management dialog box or Welcome Screen.

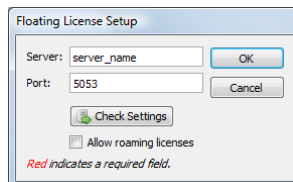

2. In the Floating License Setup dialog box, enter the name or IP address and port (if specified on the server machine) of the server where the license manager resides on the network. Click OK to close it. If the settings were correct, the license status should change to *Licensed from server* in the Welcome Screen.
3. Alternatively, in the License Management dialog box or Welcome Screen, click the **Checkout** button to obtain a license from the server. Click the *Checkout floating licenses automatically* check box if you want a license to be checked out whenever Adobe Photoshop is run.

Note: Check in a license to release it. This allows other users to use the floating license. The floating license setup remembers its settings.

LICENSE TROUBLESHOOTING

If you cannot register or retrieve an evaluation or purchased license from within Geographic Imager (e.g. firewall limitations), visit the Avenza Systems website (www.avenza.com/activation) and provide the Machine ID displayed in the License Management dialog box. A zipped license file attachment will be sent to the registered email address on record. Unzip this attachment and save the .lic file to the appropriate folder*:

Windows XP: C:\Documents and Settings\All Users\Application Data\Avenza\Geographic Imager

Windows Vista and Windows 7: C:\ProgramData\Avenza\Geographic Imager

Mac OS X: /Applications/Avenza/Geographic Imager/Geographic Imager Plug-In

* English versions only. Location may differ in other Adobe Photoshop language versions.

To quickly access the Geographic Imager license file directory, right-click a row in the License Management dialog box and click *Browse to license folder*. Copy or move Geographic Imager license files directly into this location.

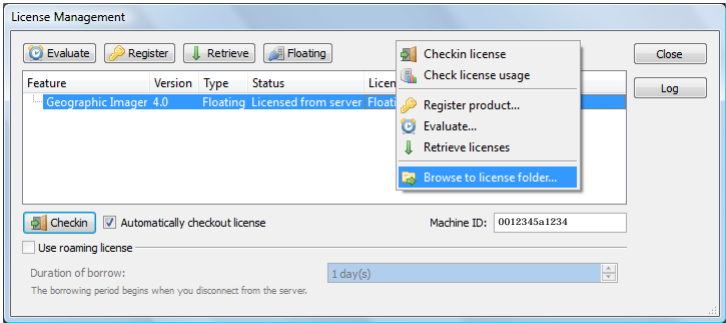

Geographic Imager Tools

The Geographic Imager panel, which provides access to all Geographic Imager tools, appears automatically when Adobe Photoshop is first opened (unless it was previously closed). To show or hide the Geographic Imager panel, choose *Window > Extensions > Geographic Imager*

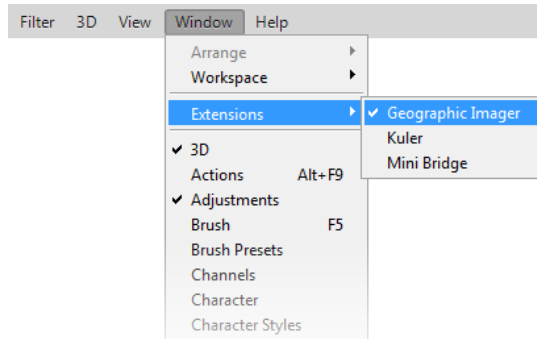

To access the same Geographic Imager tools through the File menu, choose *File > Automate*.

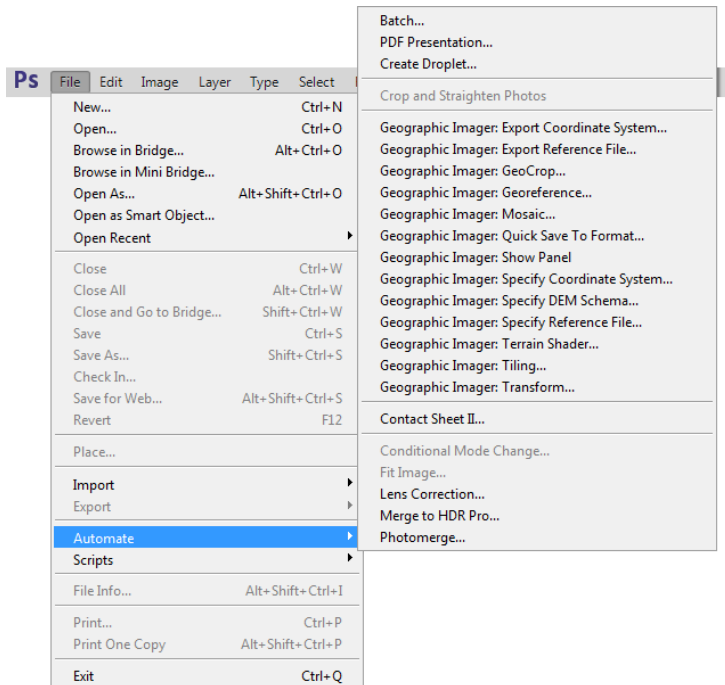

GEOGRAPHIC IMAGER PANEL

Geographic Imager panel buttons

Reference File and Coordinate System links

Mode indicator

Image Mode indicator

Georeference detail tabs

Geographic Imager

Reference file: [Yukon Water.dem](#)

Coord System: [NAD83\(1986\)](#)

Mode: Standard

Image Mode: Gray Scale | 16

Rotation: 0°

General

Corners

DEM

Misc

Image Size: 1201 x 1201 px

Image Extents: 0.25020833 x 0.25020833 deg

Geodetic Extents: 0.25020833 x 0.25020833 deg

Pixel Size: 0.00020833 x 0.00020833 deg

Coordinate System information button

Rotation indicator

Specify Reference File...

Export Reference File...

Specify DEM Schema...

Quick Save To Format...

Specify Coordinate System...

Export Coordinate System...

Load Custom Coordinate System...

Edit Custom Coordinate System...

Preferences...

Welcome Screen...

License Management...

Check For Updates...

Ask Avenza A Question...

Close

Close Tab Group

Geographic Imager panel options menu

GEOGRAPHIC IMAGER PANEL BUTTONS

Georeference: Edit, create, maintain and delete ground control points and georeference image files.

Transform: Reproject an image into a different coordinate system, change pixel size and modify pixel dimensions.

Mosaic: Assemble multiple images into a larger one.

Tile: Split an image into multiple smaller ones.

GeoCrop: Crop images based on location by specifying coordinates of the output image.

Terrain Shader: Apply a colour gradient or hill shade to a digital elevation model or image.

Advanced Import: Import multiple images of various formats and adjust image extent, channel management and more.

Channel Management: Adjust color mode and channel roles.

MORE ABOUT THE REDESIGNED GEOGRAPHIC IMAGER PANEL

The Geographic Imager panel has been redesigned and improved. Adobe Photoshop CS6 users will be able to use the dark user interface. The panel behaves similarly to other native Adobe panels, allowing it to be docked, minimized and hidden.

Geographic Imager User Guide

Getting Started

21

REFERENCE FILE / COORDINATE SYSTEM LINKS

These links display the location of the geographic reference file of the image and the current coordinate system of the image as defined in the Geographic Imager coordinate system database.

Reference File

A geographic reference file contains data that relates the image in pixels to the earth in real world coordinates. Along with other parameters, this file contains either the mathematical transformation information or an explicit list of reference points and the coordinate system (optional).

Coordinate System

Indicates the current coordinate system of the image. Click the Coordinate System information button to open the Geodetic Coordinate System Viewer which shows more detailed information about it.

MODE

The Mode indicator displays information about the image referencing mode. Two modes of referencing are supported:

Standard Mode

Standard or Normal transformation mode, maintains an affine referencing only. No ground control points are maintained. In the Georeference dialog box, the four image corners are calculated for reference. Majority of Adobe Photoshop operations are supported in this mode.

GCP Mode

The GCP (Ground Control Point) mode maintains all ground control points used to reference an image (pixels correspond to geographic coordinates). These points are maintained across most Adobe Photoshop operations but not through Geographic Imager *Transform* and *Mosaic* functions.

IMAGE MODE

The Image Mode indicator displays information about the current image colour mode and bit depth (in bits per channel). For example, RGB | 8 means the image colour mode is RGB with 8-bit depth.

ROTATION

The Rotation indicator shows the angle of rotation of the image from north being straight up. A negative value indicates a clockwise rotation and a positive value indicates a counterclockwise rotation.

GEOREFERENCE DETAIL TABS

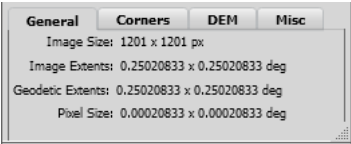

General

Image Size: The image size in pixels (x by y units).
Image Extents: The geographical extent of the image (x by y units).
Geodetic Extents: The geodetic extent of the image (x by y units).
Pixel Size: The relative size of each pixel (x by y units).

Note: Certain world projections may not provide proper values for areas outside of its extents. This may cause the Geodetic Extents to display N/A.

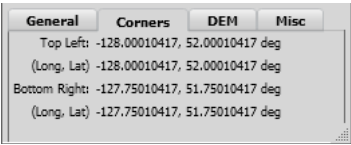

Corners

Top Left: The projected coordinate of the northwest corner of the image.
(Long, Lat): The geographic coordinate of the northwest corner of the image.
Bottom Right: The projected coordinate of the southeast corner of the image.
(Long, Lat): The geographic coordinate of the southeast corner of the image.

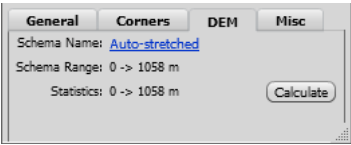

DEM

Schema Name: Schema used to map elevation data to grayscale color space.
Value Range: Range of values of the current DEM in specified units.
Statistics: Click Calculate to obtain the new elevation range for a cropped DEM.

Notes: Hide the Terrain Shader and Shaded Relief Layers before clicking the Calculate button. The Statistics calculation may be inaccurate if layers above the elevation layer are not hidden.

Statistics are calculated based on what is viewable on the canvas.

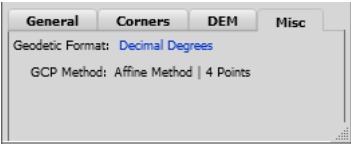

Miscellaneous

Geodetic Format: The format used to display world units.
GCP Method: Indicates georeference method and number of points used.

GEOGRAPHIC IMAGER PANEL OPTIONS MENU

Specify Reference File

Specify a reference file for the current image. *See Chapter 3.*

Export Reference File

Export the defined coordinate system of an image to a reference file. *See Chapter 12.*

Specify DEM Schema

Specify a DEM schema for the current image. Opens the Specify DEM Schema dialog box. *See Chapter 9.*

Quick Save To Format

Save a referenced image into a Geospatial PDF, GeoTIFF, BigTIFF, NITF, or ECW/ER Mapper. *See Chapter 12.*

Specify Coordinate System

Specify a coordinate system for the image. Opens the Specify Coordinate System dialog box. *See Chapter 3.*

Export Coordinate System

Export the coordinate system of the image to a WKT Definition File or Esri PRJ file. *See Chapter 9.*

Load Custom Coordinate System

Load a custom coordinate system data source. *See Chapter 4.*

Edit Custom Coordinate Systems

Edit a custom coordinate system data source. *See Chapter 4.*

Preferences

Adjust Geographic Imager Preferences. *See Chapter 14.*

Welcome Screen

Opens the Geographic Imager Welcome Screen. *See Geographic Imager License Management.*

License Management

Opens the Geographic Imager License Management dialog box. View the Machine ID, evaluate, register, retrieve, or checkout/in floating licenses. *See Geographic Imager License Management.*

Check for Updates

Check to see if there is a newer version of Geographic Imager.

Ask Avenza a Question

Opens the Avenza Support page in an Internet browser.

Close

Closes the Geographic Imager panel.

Close Tab Group

Closes the tab group (if the Geographic Imager panel is grouped with at least one other panel).

Compatibility with Adobe Photoshop

This version of Geographic Imager is compatible with Adobe Photoshop versions CS4, CS5, and CS5.1. If you are running multiple versions of Adobe Photoshop on your system, please ensure that you have installed Geographic Imager to the appropriate Adobe Photoshop plug-ins folder(s).

The operations of concern are primarily the ones that affect the image size, pixel size and orientation of the image. Most of the Adobe Photoshop functions that are involved in these operations, such as Crop, are supported. Pixel-level operations, including the majority of plug-ins (e.g. cut and paste), are transparent to Geographic Imager and are assumed not to modify georeferencing. These operations are treated as simple image modifications.

Every attempt has been made to ensure compatibility with Adobe Photoshop. Avenza, as third-party developers, regrets that due to various limitations within the Adobe Photoshop development environment, certain notifications and parameters are unable to be received from several native Adobe Photoshop operations. There are also a limited number of procedures within Adobe Photoshop that, when invoked, may adversely affect the georeferencing of a spatial image. A warning message will be displayed whenever an operation is performed and may cause data loss, render georeferencing invalid, closes a document without saving, or in any other way may silently affect the georeferencing of the image document.

UNSUPPORTED FUNCTIONS AND OPERATIONS

The following native Adobe Photoshop functions and operations are not supported by Geographic Imager and may damage the georeferencing of an image if performed.

File > Save for Web and Devices

Save for Web and Devices will create a new file without georeferencing.

Image > Reveal All

Reveal is not supported and will result in lost georeferencing.

Image > Trim *(Partially supported)*

Trim works in modes when pixels are trimmed only in one horizontal and/or one vertical direction (e.g. top and left is acceptable, but top and bottom is not). To perform trim for all directions, trim top and left first, followed by bottom and right.

Crop Tool *(Limitation)*

Cropping using perspective or with a set width, height or resolution is not supported and will result in damaged georeferencing. Perspective should be unchecked when cropping, click the Clear button to remove set parameters.

Save on application Quit *(Mac OS X only)*

Due to an existing bug in Adobe Photoshop, modified georeferenced images will not retain spatial referencing when quitting the application and saving when prompted. It is recommended to save all modified georeferenced files prior to quitting the application.

UNSUPPORTED AUTOMATE TOOLS: SCRIPTING AND ACTIONS

File > Automate > Batch (*Limitation*)

When the *Destination* drop-down list is *Folder*, the new image will not be georeferenced.

File > Automate > Create Droplet

Results vary on different platforms and operating systems therefore Create Droplet is not fully supported.

File > Scripts > Image Processor

The new file created will not contain georeferencing.

File > Scripts > Script Event Manager

Performing actions or scripts that change the document's geometry using the Script Event Manager are not supported and will not update georeferencing. Instead, run the script from the Actions panel or run it directly (choose *File > Scripts > Browse*).

Action Panel > Insert Menu Item

Insert Menu Item from the Actions panel will create incorrect results with some menu items.

File > Import > Geographic Imager: Advanced Import

Accessing Advanced Import through the File menu is not recordable by an Action.

Document switching (*Limitation*)

Recording document switching actions (through the Window menu or pressing Ctrl+Tab or Command+Tab) may cause incorrect results when using a combination of Geographic Imager tools such as Georeference and Mosaic.

Notes: When using any automate tools, Adobe Photoshop must already be open to ensure correct functionality. In some cases the script will trigger events before Adobe Photoshop has been initialized and the event will not be registered by Geographic Imager. This could result in the georeferencing not being updated.

If starting a debug session with Adobe ExtendScript Toolkit (by holding the Alt or Cmd (Mac) key during Adobe Photoshop startup), Adobe Photoshop will need to be restarted to fully initialize Geographic Imager.

To record Geographic Imager events using ScriptListener or actions, choose *File > Automate > Geographic Imager [function]* instead of using Geographic Imager panel buttons and menu items. Due to Adobe Photoshop API limitations, Geographic Imager functions triggered by the panel will not be recorded.

Due to Adobe Photoshop API limitations, Geographic Imager does not automatically read georeferencing from a geospatial PDF when it is opened using a script or action.

OTHER SPECIAL NOTES

The following are some additional compatibility and procedural notes to be aware of in order to properly and effectively use Geographic Imager.

Transforming Coordinate Systems

The Transform function creates a transparent background behind the projected image. It is not necessary to flatten the image before mosaicking into another image or further transformations.

- Transformations always results in a north-up affinely referenced image.
- Transformations will convert georeferenced image files from GCP mode to Standard mode.
- Multiple transformations may introduce an accumulative loss of precision due to the resampling needed when transforming images. It is recommend to transform images only once to the final source coordinate system. To avoid this problem, keep a copy of the original image if it will be needed in another coordinate system.
- In order for Geographic Imager to interpret all transformation parameters it may be necessary to maintain the ArcGIS exported AUX file and store it in the same location as the ARC generated GeoTIFF file. Not including the AUX file may result in WKT parsing errors.
- An image transformed into Azimuthal Equidistant (spherical) may be recognized as "none" when opened in ArcGIS because of a conflict between the ellipsoidal and spherical datums. Furthermore, when an image in WGS84 is transformed into WGS84/Azimuthal Equidistant in ArcGIS, it actually uses a spherical datum.

Georeferencing

- Geographic Imager continuously maintains the proper georeferencing information for all georeferenced image files throughout the duration of the Adobe Photoshop session, as well as during a Save procedure. Documents may become implicitly georeferenced upon the file open process if Geographic Imager can locate proper georeferencing information (reference file with same name as opened image).
- New documents created within Adobe Photoshop are never georeferenced unless they are based on georeferenced documents. However, in cases where a new document has been created, a reference file for the newly created document may be specified or created using Geographic Imager.
- Coordinate system information can not always be stored in the reference file. World files only contain image reference data and will never maintain the coordinate system. Some projections and coordinate systems are not supported in GeoTIFF. MapInfo TAB files also contain the same limitation and in absence of the coordinate system information some MapInfo-based program may in fact assume WGS 84 Coordinate System. ER Mapper ERS files must contain an ER Mapper identifier within the coordinate system definition to save the coordinate system with the file. See *Chapter 2 - Georeference Formats* for more information.
- Compatibility issues may occur when the image is not in Standard mode, is not north-oriented or the coordinate system direction is reversed, since certain legacy applications may not provide proper support for non-trivially referenced imagery.
- While some Adobe Photoshop operations are supported in GCP mode, we recommend using it only for image rectification and suggest otherwise starting from/switching to Standard referencing mode prior to performing any Adobe Photoshop operations.
- Blue Marble RSF and MapInfo TAB files save the complete reference (point list information) so that it can be loaded again in the future. Esri world files contain a computed relationship between the source image coordinates and the reference coordinates and not the complete reference point information, therefore,

reference points cannot be reloaded from an Esri World file. When an Esri world file is loaded into the reference point list the four corners of the source image are recalculated using the world file parameters, and displayed as reference points. If you'd like to keep the original point list, it is recommended to save a MapInfo TAB file when in GCP mode so that the raw reference point information can be recalled at a later date.

Color Modes

- Only RGB, CMYK, Grayscale, Duotone and Lab Colour modes are supported by all Geographic Imager operations including georeference, save and export, transform, mosaic, and tile.
- Support for the various image colour modes available within Adobe Photoshop are identical across the various functions and operations available in Geographic Imager except as indicated below.
- Support for transforming 32-bit per channel images is currently limited while work continues to expand 32-bit per channel support within Geographic Imager. User experiences may vary depending upon image sources and workflows. Contact Avenza for more details.
- With colour modes that are not supported by all of Geographic Imager operations, the bit per channel information will not be displayed on the panel (e.g. Bitmap, Indexed colour and multichannel) and the appropriate buttons will be disabled.

Mosaicking

- Adobe Photoshop allows for duplicate layer names. Therefore, if an image is mosaicked multiple times new layer groups will be generated with the same name within Adobe Photoshop.

Adobe Photoshop start-up

- It is not recommended to use Alt+Tab keyboard command (Option + Tab for Mac) to switch between programs during Adobe Photoshop start-up. Geographic Imager runs a series of scripts that can be interrupted by the Adobe Photoshop debugging tool if this command is used. Using these keys during start-up may interrupt normal application execution and even cause the application to appear unresponsive.

Save Adobe PDF

- Modifying settings in the Save Adobe PDF dialog box may trigger error messages or may generate a corrupt PDF file. It is recommended to use *Quick Save To Format*. If necessary, use Adobe Acrobat to adjust PDF document properties (e.g. description, security, etc.).

Saving documents in background (CS6 only)

- Adobe Photoshop CS6 has the ability to save documents in the background. Geographic Imager supports this feature, however, georeferencing may not be stored when saving a document "as a copy". This may affect additional third-party format writers and the Adobe JPEG2000 writer. If you're experiencing Geographic Imager warnings about reference not being stored, you may want to: 1) change your workflow to avoid renaming files on save; 2) choose a different file format; or 3) disable saving in background (*Preferences -> File Handling*).

RESET ADOBE PHOTOSHOP PREFERENCES

If you experience uncommon or abnormal results with Adobe Photoshop, try deleting the Adobe Photoshop preference file, **Adobe Photoshop [CS version] Prefs.psp**. To quickly do this, hold Ctr+Alt+Shift (Option+Command+Shift for Mac) keys immediately on Adobe Photoshop start-up. Or manually delete the preference file. A new preference file will be generated the next time Adobe Photoshop is run. The preference file is located in:

Windows XP

C:\Documents and Settings\[Username]\Application Data\Adobe\Adobe Photoshop [CS version]\Adobe Photoshop [CS version] Settings

Windows Vista and Windows 7

C:\Users\[Username]\AppData\Roaming\Adobe\Adobe Photoshop [CS version]\Adobe Photoshop [CS version] Settings

Mac OS X

/Users/[Username]/Library/Preferences/Adobe Photoshop [CS version] Settings

Note: For Adobe Photoshop x64 [CS version] users, the preference file is called **Adobe Photoshop X64 [CS version] Prefs.psp**.

Compatibility with MAPublisher and Other Applications

MAPublisher for Adobe Illustrator

Every effort has been made to ensure that images exported from Adobe Photoshop using Geographic Imager are fully compatible with Adobe Illustrator using MAPublisher. However some features within Adobe such as channels are not supported and should be avoided when creating images for use with MAPublisher.

The two environments employ slightly different methods for handling, encoding, and reading GeoTIFF headers and world files. In some rare instances, the georeferencing data created by Geographic Imager may be incorrectly interpreted by MAPublisher. In severe cases, the image may not be properly registered within Adobe Illustrator even after being recognized as a GeoTIFF. It is recommended to export a world file from Geographic Imager and use it for image registration in MAPublisher if GeoTIFF proves difficult or unsuccessful.

The Adobe Photoshop *Export > Paths to Illustrator* function creates an Adobe Illustrator file. To achieve compatibility with MAPublisher, Geographic Imager creates an RSF file upon export. Use the *New MAP View for Photoshop Paths* in MAPublisher to create a new MAP View based on the exported Adobe Illustrator file and RSF.

Other Third-party Plug-ins

All efforts have been made to develop and engineer Geographic Imager in accordance with the Adobe Photoshop SDK and third-party development schema. However, Avenza cannot verify and validate compliance and compatibility with other third-party plug-in products that may be installed on any particular system and cannot guarantee that the use of Geographic Imager will perform as expected in such environments and will not clash with other plug-ins. Furthermore, Avenza can neither confirm nor guarantee that the use of any particular third-party plug-in, action or script will not damage the georeference data of any spatial image in use with Geographic Imager.

When third-party plug-ins are installed to read the same files as Geographic Imager, conflicts in reading image formats may occur. It is recommended to disable or remove third-party plug-ins before using Geographic Imager.

The use of any other third-party plug-in that in any way alters the geometry of a georeferenced image will damage the georeferencing of the image due to the fact that Geographic Imager has no way of knowing a) that the other plug-in exists; b) that it has been invoked; and c) what it has actually done to the image.

In most instances third-party plug-ins that do not alter the geometry of the image will not have an adverse effect on image georeference data.

Uninstall Instructions

Windows

1. If Adobe Photoshop is running, exit the program.
2. Click the Start button, point to All Programs, click Avenza, click Geographic Imager and click Uninstall.
3. If the User Account Control dialog box appears, click Allow.
4. In the Geographic Imager Uninstall Confirmation dialog box, click Uninstall.
5. A message prompts that all files will be removed from the Geographic Imager program folder. To save custom XML datasource files in the Applications folder, click Yes. To delete them, click No.

Mac OS

1. If Adobe Photoshop is running, exit the program.
2. In Finder, browse to the directory /Applications/Avenza/Geographic Imager/
3. To save the custom XML datasources, move the Data Source Backup folder to a different location.
4. Delete the entire Geographic Imager folder or delete only the Geographic Imager Plug-In folder to keep the other files (documentation, tutorials, etc.).
5. To complete the uninstall, open Adobe Extension Manager CS5/CS5.5/CS6, click Photoshop in the Products list, click the Geographic Imager extension and click the Remove button.

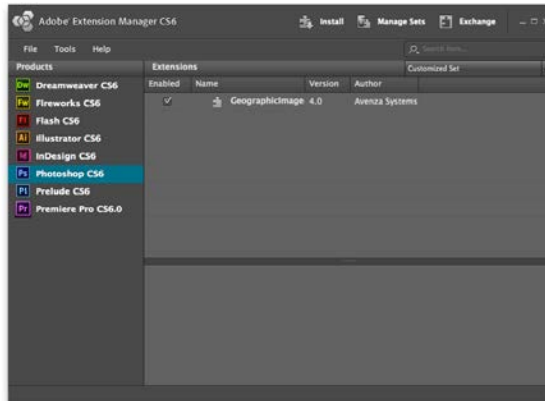

If Geographic Imager is already installed, the installer application will attempt to uninstall it first. This applies to Adobe Photoshop CS5 and above.

Spatial Image Formats

The key to Geographic Imager is its ability to recognize and maintain the geographic structure of a spatial image. Spatial images or georeferenced files are rasters that carry a set of geographic information that indicates the exact location of the image in the real world along with the scale of the image relative to the earth. This "reference data" can exist as a separate external reference file or as header information built into a TIFF image, which constitutes a GeoTIFF.

This section provides an overview of:

Supported Reference Formats

Supported DEM Formats

Other Supported Raster Formats

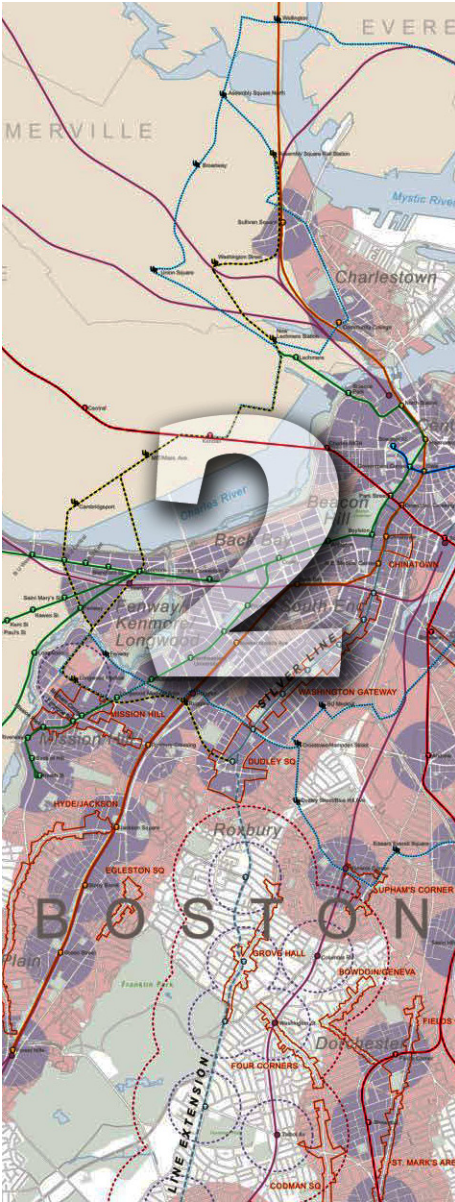

Spatial Image Formats

Any image format that can be opened and displayed by Adobe Photoshop can form the basis for a spatial image. This includes, but is not limited to, the following common formats: *.tif, *.jpg, *.bmp, *.psd, *.gif, *.png. Please refer to the Adobe Photoshop user guide for a complete list of the file formats supported by Adobe Photoshop.

Additional formats are available after Geographic Imager is installed. See *Supported DEM Formats* and *Other Supported Raster Formats*.

In order to be a spatial or geographically referenced image (rather than just a plain photograph or scan) there must be an associated reference file or reference header that details the position and scale of the image relative to the real world. Refer to *Default Reference Formats* in Chapter 11 of this user guide.

Please note that although any image, in any colour mode, can be georeferenced and recognized by Geographic Imager, the performance of some Geographic Imager functions are restricted to certain colour modes/bit depths.

Note: Opening any files over a cross platform network may increase load times.

SUPPORTED REFERENCE FORMATS

World File (*.tfw, *.tifw, *.wld, *.jgw, *.pgw, *.sdw, *.eww, *.blw, *.dmw, *.ers)

Read and Write

World files contain the affine relationship between source image coordinates (pixel locations) and real-world reference coordinates (lat/long or other real-world coordinate units). World files simply contain a computed relationship between source image coordinates and reference coordinates. It consists of the pixel sizes in x and y direction, rotations about x and y axis and x and y coordinates of the center of the upper left pixel. Reference points cannot be loaded from a world file because they do not exist in the file. When in GCP mode, it is recommended that a reference file in any GCP points supporting format also be exported to TAB or RSF so that any raw reference point information can be recalled at a later date. World files do not support storing coordinate system information. You may export the coordinate system information as an external WKT or PRJ file using the *Export Coordinate System* function.

Blue Marble Reference File (*.rsf)

Read and Write

The Blue Marble Reference Settings File saves the complete reference point list information such that it can be loaded again in the future. Within a Blue Marble Reference File, the first line contains the version of the file format (not to be confused with the version of the software) and the total number of points in the file. The remaining lines contain, in each line, the point ID, the x (row) pixel, the y (column) pixel, the z (elevation) value which is usually 0.00, followed by the ground coordinates expressed as Latitude or Northing (Y), Longitude or Easting (X) and Elevation (Z). The last value indicates whether the point described on that line is included in the solution, 0 = not included and 1 = included. Blue Marble Reference files support storing coordinate system information and GCPs.

MapInfo TAB File (*.tab)

Read and Write

MapInfo Table file formats save the complete reference point list information such that it can be loaded again in the future. MapInfo TAB files support storing coordinate system information and GCPs.

Supported projections when saving a coordinate system to TAB:

Albers Equal-Area	New Zealand Map Grid
Azimuthal Equidistant	Polyconic
Hotine Oblique Mercator	Swiss Oblique Mercator
Hotine Oblique Mercator 1pt	Stereographic Transverse Mercator
Lambert Conic Conformal	

ER Mapper Raster File (*.ers)

Read and Write

The ER Mapper header file is an ASCII file describing the raster data in the data file. The entire header file holds information about the data source and is contained in the *DatasetHeader* block. There are two compulsory sub-blocks, the *CoordinateSpace* block (to define the coordinate space and location) and the *RasterInfo* block (to define the characteristics of the data in the accompanying data file). The *RasterInfo* block may contain a number of optional sub-blocks. To completely define coordinate information in an ER Mapper header file you need to include the following data: datum, projection, coordinate type, units, X and Y dimensions for cell size, registration cell X and Y values, registration cell coordinates, and possibly null cell value. Coordinate information is frequently, but not always, given for the upper left corner of an image. This would be registration cell X and Y values of 0.0 and 0.0. For most projections registration coordinates are entered as eastings and northings, the coordinate type will be "EN", and units will be meters (or occasionally feet). If you are using latitude and longitude the projection is Geodetic, coordinate type will be "LL" and the X and Y dimensions for the cell size will be in decimal degrees.

ER Mapper files support storing a limited number of pre-defined coordinate systems. Check the coordinate system details to ensure the ER Mapper identifier exists as the issuer for the coordinate system to be saved. The file will still be exported however the coordinate system will not be saved with the reference file.

Note: ER Mapper reference files do not support rotated images. When attempting to export a reference file with a rotated image ER Mapper will not be listed.

Adobe Geospatial Portable Document Format, TerraGo GeoPDF® (*.pdf)

Read and Write

The geospatial PDF is considered an Adobe Acrobat Portable Document Format (following the PDF 1.7 specification) that contains information that is required to georeference location data. It is an open specification developed and maintained by Adobe Systems. See detailed specifications in Section 8.3 at http://www.adobe.com/devnet/acrobat/pdfs/PDF32000_2008.pdf. The TerraGo GeoPDF is a proprietary format that is compatible with Geographic Imager, but with limitations.

Note: The Adobe PDF file format cannot reference non-PDF images; it can only reference other PDF images.

GeoTIFF File (*.tif, *.tiff)

Read and Write

Tagged Image File Format (TIFF or TIF) is a common raster graphic file format and one of the most common geospatial image formats (in the form of GeoTIFF). A GeoTIFF is a TIFF file with embedded geographic information such as position and scale in world coordinates, affine transformation or an explicit list of GCP points. Many raster geographic images from GIS systems are stored in this format.

Unlike other georeferenced image formats discussed in this section, a GeoTIFF does not require a separate reference file. Geographic information is automatically detected when a GeoTIFF is opened in Geographic Imager. When saving a georeferenced image to the *.tif or *.tiff format, Geographic Imager writes the appropriate georeference header information into the file. GeoTIFF files also support storage of coordinate system information and GCPs.

Supported projections when saving a coordinate system to GeoTIFF:

Albers Equal-Area Conic	Lambert Azimuthal Equal Area	Polyconic
Azimuthal Equidistant	Lambert Conic Conformal (1SP)	Robinson
Cassini-Soldner	Lambert Conic Conformal (2SP)	Rosenmund Oblique Mercator
Cylindrical Equal Area	Lambert Conic Conformal (2SP Belgium)	Sinusoidal
Eckert IV	Lambert Cylindrical Equal Area	Stereographic
Eckert VI	Mercator	Swiss Oblique Cylindrical
Equidistant Conic	Miller Cylindrical	Swiss Oblique Mercator
Equidistant Cylindrical	Mollweide	Transverse Mercator
Equirectangular	New Zealand Map Grid	Transverse Mercator (modified Alaska)
Gall Stereographic	Oblique Mercator	Transverse Mercator (South Oriented)
Gnomonic	Oblique Stereographic	Tunisia Mining Grid
Hotine Oblique Mercator	Orthographic	VanDerGrinten
Laborde Oblique Mercator	Polar Stereographic	

- Notes:**
- Geographic Imager supports every coordinate system it can write, regardless of projection. However, this does not guarantee that a third-party GIS software will recognize all coordinate systems or projections.
 - When a GeoTIFF contains rotation, is in GCP mode, or the coordinate system direction is reversed, it may not open in legacy applications.
 - Multichannel images are not supported using Geographic Imager *Quick Save To Format (GeoTIFF)*.
 - It is recommended to open 12-bit TIFF images with Advanced Import, otherwise it won't open.

DATA CONSIDERATIONS AND LIMITATIONS

When obtaining spatial imagery for use with Geographic Imager, whether from an online source, commercial vendor, government office or a source within your organization, there are a number of important considerations to keep in mind. Try to obtain data in one of the formats supported by Adobe Photoshop. Use the *File > Open* command to view the list of reference files supported by Geographic Imager. In cases where the file format native to a particular mapping application is not supported by Geographic Imager or Adobe Photoshop, you can often request the data provider to export a file in one of the supported formats.

When obtaining data, acquire as much metadata as possible. If an image is received in any format other than GeoTIFF, obtain a reference file in one of the formats supported by Geographic Imager. It is important to obtain the name of the projection, the datum and the units because subsequent reprojection of data relies on this information.

TIFF and BigTIFF files opened using GeoCrop Import do not support layers, text and other Adobe Photoshop specific image features at this time. Generally, satellite imagery would not contain any of these features which are added by using Adobe Photoshop. TIFF files (up to 2 GB in CS4) that are opened using just Adobe Photoshop (e.g. not GeoCrop) are not affected.

VIEWING GEOSPATIAL PDF FILES

Geospatial PDF files are compatible with the geospatial tools in Adobe Acrobat 9 and newer. The availability of these tools depends on the Acrobat version (Reader, Standard, Pro, or Pro Extended [Adobe Acrobat 9 only]), but no additional Acrobat plug-in is necessary to view a geospatial PDF.

All traditional Adobe Acrobat tools apply with the following being the most relevant:

- **Search:** select objects with matching name first, then objects that have a matching attribute value.
- **Acrobat Layers panel:** displays all layers and controls the display and lock of the layers.
- **Object Data Tool:** select map objects and display their attributes in the Adobe Acrobat Model Tree (Structure Pane and Object Data Pane).

Geospatial PDF files can also be read in Adobe Acrobat 8, however, the attribute information is only accessible (through the menu *Tools > Object Data > Object Data Tool*) and it does not have the geospatial tools that are available in version 9 or newer.

Adobe Acrobat has the following special tools to access geospatial information:

- **Measuring Tool:** measure distance, area and perimeter.
- **Geospatial Location Tool:** display, mark and query geospatial locations.
- **Geospatial Registration Tool:** spatially register a PDF document by digitizing control points (Adobe Acrobat 9 Pro Extended only).

These tools and the Object Data Tool are found on the Analysis Toolbar (menu *View > Toolbars > Analyze*).

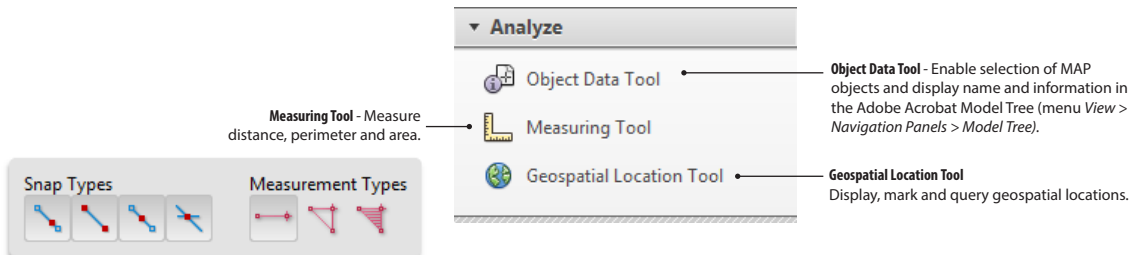

Preferences for the Measurement and Geospatial tools are found in the menu *Edit > Preferences*, under the category **Measuring (Geo)**.

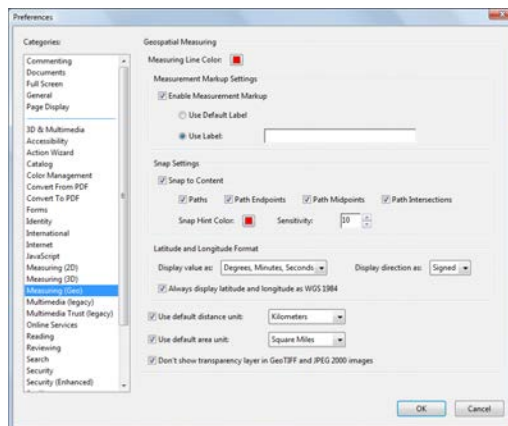

These analysis tools are described in detail in the Adobe Acrobat documentation that can be found under the Adobe Acrobat menu *Help > Adobe Acrobat Help* or on the Adobe Website www.adobe.com.

Not all tools are available for every Adobe Acrobat version, below is a matrix showing the features availability per Adobe Acrobat version:

Acrobat version	Reader 9 and newer	Standard and Pro 9 and newer	Acrobat 9 Pro Extended (Windows only)
Geospatial Measuring Tool			
Measure distance/perimeter/area	✓*	✓	✓
Store measurements as comments	✓*	✓	✓
Export/import PDF comments	✓*	✓	✓
Geospatial Location Tool			
Show on-screen coordinates	✓	✓	✓
Search for/zoom to a location	✓	✓	✓
Mark location with right click	✗	✓	✓
Copy coordinates to clipboard	✗	✓	✓
Geospatial PDF Registration Tool			
Create from GeoTIFF/JPG2000	✗	✗	✓
Georegister a PDF map/image	✗	✗	✓
Add shapefile layers to a map	✗	✗	✓

* To enable the measurement tool in Acrobat Reader 9, the file must first be opened in Acrobat Standard, Pro or Pro Extended to enable annotations on the PDF (menu *Comments > Enable for commenting and analysis*).

Notes: The extended tools of Adobe Acrobat Pro Extended are not necessary for MAPublisher users because these functions can be performed by MAPublisher. Adobe Acrobat Pro Extended is currently not supported for Mac operating systems.

By default, viewing coordinates with the Geospatial Location Tool will show latitude and longitude in WGS84 when the *Always display latitude and longitude as WGS 1984* option is enabled in Adobe Acrobat preferences. A map with a geodetic base other than WGS84 should have the *Always display latitude and longitude as WGS 1984* option unchecked.

SUPPORTED DEM FORMATS

ArcInfo ASCII Grid (*.agr, *.grd, *.txt, *.asc)

Read only

ArcInfo ASCII Grid refers to a specific interchange format developed for ArcInfo rasters in ASCII format. The format consists of a header that specifies the geographic domain and resolution, followed by the actual grid cell values. Usually the file extension is .asc, but recent versions of Esri software also recognize the extension .grd.

ArcInfo Binary Grid (*.adf)

Read only

dblbnd.adf	prj.adf	w001001.adf
hdr.adf	sta.adf	w001001x.adf
log	vat.adf	

The ArcInfo Binary Grid is formed from a set of the files contained in a directory (listed above). When loading a raster into ArcGIS, it sees the containing directory as a single DEM, not as a directory containing other files. Due to software limitations, Geographic Imager does not see the whole directory as a single DEM and instead requires that the appropriate *.adf file to be selected for use (navigate to the directory containing w001001.adf file).

ArcInfo Binary Float Grid (*.flt)

Read only

The ArcInfo Binary Fload Grid is a binary file that stores floating point data (topological elevation values) line by line from north to south. It must be used with an accompanying header file (.hdr) that contains the georeferencing information (both files must be stored in the same directory to function).

BIL (*.bil)

Read only (can be opened as raster with color file)

The BIL format, meaning "band interleaved by line", is an uncompressed file containing the actual pixel values of an image. Pixel information is stored in separate bands within the file. It is possible to display one specific band in a multi-band BIL image. BIL files can consist of black and white, grayscale, pseudocolor, true color, and multi-spectral images. There are four image description files (ASCII text file format) that can accompany a BIL file: a header file, a statistics file, a resolution file, and a color file.

The header file (.hdr) provides a description of the data through the use of keywords and values. The statistics file (.stx) is an optional file that describes the image statistics for each spectral band. It records the minimum and maximum pixel values, the mean, the standard deviation, and the two linear contrast stretch parameters. The resolution file (.blw) describes the height and width of each cell and the coordinate position of the top left cell of the data. The color file (.clr) is an optional file that describes the image colormap.

Note: Renaming a BIL file with an extension of .dem will cause incorrect results when opened.

ERDAS IMAGINE DEM (*.img)

Read only

ERDAS IMAGINE uses .img files to store raster data. These files use the ERDAS IMAGINE Hierarchal File Format (HFA) structure. A tiled format is used to store raster layers. This allows raster layers to be displayed and resampled quickly. Each raster layer within a .img file has its own ancillary data, including the following parameters: height and width (rows and columns), layer type (continuous or thematic), data type, compression, and lock size.

USGS SDTS (*.ddf)

Read only

The Spatial Data Transfer Standard (SDTS) is a robust way of transferring earth-referenced spatial data between dissimilar computer systems with the potential for no information loss. It is a transfer standard that embraces the philosophy of self-contained transfers, i.e. spatial data, attribute, georeferencing, data quality report, data dictionary, and other supporting metadata all included in the transfer.

USGS ASCII DEM / CDED (*.dem)

Read only

This is the traditional format used by USGS before being replaced by SDTS, and is the format used for CDED DEM data products from the Canada. Most popular variations on USGS DEM files should be supported, including correct recognition of coordinate system, and georeferenced positioning.

The USGS Digital Elevation Model (DEM) data files are digital representations of cartographic information in a raster form. DEMs consist of a sampled array of elevations for a number of ground positions at regularly spaced intervals. These digital cartographic/geographic data files are produced by the U.S. Geological Survey (USGS) as part of the National Mapping Program and are available in 7.5-minute, 15-minute, also known as 30-minute and 1-degree units. The 7.5- and 15-minute DEMs are included in the large scale category while 30-minute DEMs fall within the intermediate scale category and 1-degree DEMs fall within the small scale category.

Military Elevation Data / DTED (*.dt0, *.dt1, *.dt2)

Read only

The National Geospatial-Intelligence Agency (NGA) developed a standard digital dataset called the Digital Terrain Elevation Data (DTED®). It is a dataset of terrain elevation values that provides basic quantitative data for systems and applications that require terrain elevation, slope, and/or surface roughness information. DTED datasets come in three levels: Level 0, Level 1 and Level 2.

DTED Level 0 elevation post spacing is 30-arc-second (nominally one kilometer). DTED Level 0 was derived from NGA DTED Level 1 to support a federal agency requirement. DTED Level 1 is a uniform matrix of terrain elevation values with post spacing every 3-arc-seconds (approximately 100 meters). The information content is approximately equivalent to the contour information represented on a 1:250,000 scale map. DTED Level 2 is a uniform gridded matrix of terrain elevation values with post spacing of one-arc-second (approximately 30 meters). The information content is equivalent to the contour information represented on a 1: 50,000 scale map.

SRTM (*.hgt)

Read only

SRTM is an international project spearheaded by the National Geospatial-Intelligence Agency (NGA) and the National Aeronautics and Space Administration (NASA). Digital elevation models of the earth's surface were created with measurements derived from the return signals received from two radar antennae on a spacecraft. Each data file covers a one-degree-of-latitude by one-degree-of-longitude block of the earth's surface. SRTM consisted of a specially modified radar system that flew on board the Space Shuttle Endeavour during the 11-day STS-99 mission in February 2000, based on the older Spaceborne Imaging Radar-C/X-band Synthetic Aperture Radar (SIR-C/X-SAR).

OTHER SUPPORTED RASTER FORMATS

Web Map Service

Read only

Web Map Service is an interface standard designed by the Open Geospatial Consortium (OGC) for GIS raster data transactions through http protocol. The Geographic Imager WMS import connects to servers that use version 1.1.1 of the OGC standard. WMS data formats include TIFF, GIF, PNG, and JPEG. See *Chapter 11 - Advanced Import*.

BigTIFF (*.tif, *.tiff)

Read and Write

BigTIFF extends the original TIFF file format specification to support 64-bit (for images larger than 4 GB). It is the result of work by a variety of parties including Adobe Systems. BigTIFF is expected to be useful for people and vendors that are confronted with unusually large images and still seek to use an open, simple, and extendable format. BigTIFF is not yet an official standard and is still awaiting final approval.

There is different behaviour between Windows and Mac OS X when opening BigTIFF files:

- Windows: BigTIFF is enabled for all TIFF files.
- Mac OS X: BigTIFF is only enabled files for files over 2 GB.

ERDAS IMAGINE Raster (*.img)

Read and Write

ERDAS IMAGINE uses .img files to store raster data. These files use the ERDAS IMAGINE Hierarchal File Format (HFA) structure. A tiled format is used to store raster layers. This allows raster layers to be displayed and resampled quickly. Each raster layer within a .img file has its own ancillary data, including the following parameters: height and width (rows and columns), layer type (continuous or thematic), data type, compression, and lock size.

Enhanced Compression Wavelet (*.ecw)

Read and Write

ECW is a proprietary wavelet compression image format optimized for aerial and satellite imagery. It was originally developed by Earth Resource Mapping. The lossy compression format efficiently compresses very large images with fine alternating contrast.

JPEG 2000 (*.jp2, *.j2k, *.jpx, *.jpc, *.j2c, *.jpf)

Read only

JPEG 2000 is a wavelet-based image compression standard. It was created by the Joint Photographic Experts Group committee in the year 2000 with the intention of superseding their original discrete cosine transform-based JPEG standard (created 1992). The standardized filename extension is .jp2 for ISO/IEC 15444-1 conforming files and .jpx for the extended part-2 specifications, published as ISO/IEC 15444-2, while the MIME type is image/jp2.

Note: For Adobe Photoshop CS5 users, if JPEG 2000 files open incorrectly, try using Geographic Imager Advanced Import.

LizardTech MrSID and MrSID/MG4 LiDAR (*.sid)

Read only

Multi-resolution Seamless Image Database (MrSID) is a powerful wavelet-based image compressor, viewer and file format for large raster images. Developed by LizardTech Inc., MrSID enables instantaneous viewing and manipulation of images locally and over networks. Features include high and efficient compression ratios while maintaining true multiple resolutions, selective decompression, seamless mosaicking and browsing. MrSID/MG4 is a wavelet-based point-cloud compression technology. Files in the MrSID/MG4 compressed LiDAR file can be opened and viewed as a raster DEM.

NITF (*.ntf)

Read and Write

The National Imagery Transmission Format (NITF) data format is widely used by geospatial analysts in the defense and intelligence communities. The NITF format contains imagery and associated metadata in a single file.

PCI EASI/PACE (*.pix)

Read only

PCIDSK database file used by PCI EASI/PACE software for image analysis. All pixel data types, and data organizations (pixel interleaved, band interleaved, file interleaved and tiled) should be supported, but compressed PCIDSK files are not supported. Currently LUT and PCT segments are ignored. Overall file, and band specific metadata should be correctly associated with the image or bands. Georeferencing is supported though there may be some limitations in support of datums and ellipsoids. If GCP segments are present, the first will be used, and the rest ignored. Internal overview (pyramid) images will also be correctly read though newly requested overviews will be built externally as an .ovr file.

SGL Image Format (*.rgb)

Read only

The SGL image file format is part of the SGL image library found on Silicon Graphics machines. The driver currently supports 1, 2, 3, and 4 band images. The driver currently supports "8 bit per channel value" images. The driver supports both uncompressed and run-length encoded (RLE) images for reading, but created files are always RLE compressed.

DEM DATA CONSIDERATIONS, LIMITATIONS AND GENERAL INFORMATION

Geographic Imager imports DEM files into Adobe Photoshop as grayscale 16-bit files. Currently, Geographic Imager cannot save to DEM formats and any changes must be saved in one of the other formats available (GeoTIFF, etc).

The Raw Data DEM Schema creates a potentially low-contrast image and keeps the source elevations directly mapped to actual pixel values. In addition, there is mosaicking support for images of the same DEM schema.

Adobe Photoshop functions currently applicable to the manipulation of DEM files are based on the pixel RGB values rather than the actual DEM heights (e.g. the gradient maps or lighting effects, see Supplemental Adobe Photoshop Tutorial Guide for examples on the use of these functions).

To view DEM values, use the Adobe Photoshop Histogram panel (choose *Window > Histogram*). It provides information on the pixel value distribution which is directly related to the DEM height distribution. The color picker tool (switch to 16-bit display in the Histogram panel) can be useful for Raw images, despite certain level of approximation used by Adobe Photoshop for displaying the values. Another way to view DEM values is to use the Georeference dialog box. The elevation value is displayed below the preview image.

More advanced functions are planned for future releases of Geographic Imager.

Known Adobe Photoshop Limitations

Select > Color Range

The preview is based on an 8-bit image. The actual selection on a 16-bit image may be different from the preview.

Magic Wand tool

This tool makes a selection based on an 8-bit image, even if the image is in 16-bit mode. It is preferable to select by Color Range.

Filter > Render > Lighting Effects

This filter only works on 8-bit images. Converting an imported DEM from 16-bit to 8-bit incurs data loss in height resolution, therefore this filter should be used at the end of a workflow.

Gradient Map Adjustment Layer

A gradient map adjustment layer can be used to colorize a DEM. Adobe Photoshop uses the gray scale value of every pixel to assign a new color. This means that the gradient map is scaled to (0 to 100) the DEM elevation range. Applying the same gradient map to two separate DEM files will give different colours to the same elevation values. This must be taken into consideration before using the Geographic Imager Mosaic function.

FUTURE SUPPORTED FORMATS

If you are interested in having a particular format be supported in Geographic Imager for Adobe Photoshop, please contact us and we'll be happy to consider it.



Open Geographic Imagery

The ability to automatically recognize georeferenced images is at the foundation of Geographic Imager.

Opening a spatial image is the main starting point for most users wanting to work with Geographic Imager in Adobe Photoshop.

Geographic Imager supports all the image formats supported by Adobe Photoshop as discussed in Chapter 2.

This chapter provides information on how to open a spatial image, select and apply a reference file and select and apply a coordinate system.

Topics covered in this section:

Open an Image

Specify Reference File

Specify a Coordinate System

Open Geographic Imagery

OPEN AN IMAGE

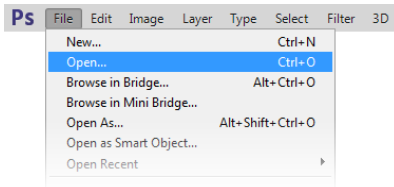

The first step in working with spatial imagery is to open an image file. There are several methods to open images:

- from the Adobe Photoshop menu choose *File > Open* command
- double-click an image in operating system file browser
- by drag-and-drop (drag file to the application icon).

SPECIFY REFERENCE FILE

Geographic Imager automatically recognizes an image as being georeferenced or not. A reference file (e.g. TFW) needs to be in the same folder as the image to be automatically recognized. When a file is recognized as a geographic image, the Geographic Imager panel displays the name of the reference file and the contents of it: the northwest (top left) and southeast (bottom right) corner coordinates, image size, pixel size and rotation angle. Units are not indicated if no coordinate system is specified.

If a reference file is not found, it may be necessary to manually specify one. In order to specify a reference file, click the Reference File **Specify** link in the Geographic Imager panel. Alternatively, in the Geographic Imager panel options menu, choose **Specify Reference File**. In the *Choose a Reference File* dialog box, browse and select a reference file of one of the supported formats listed in the File Type drop-down list. Once a reference file is specified, changes to an image's referencing are reflected in the reference file. Changes to this file are automatically saved whenever the image itself is saved.

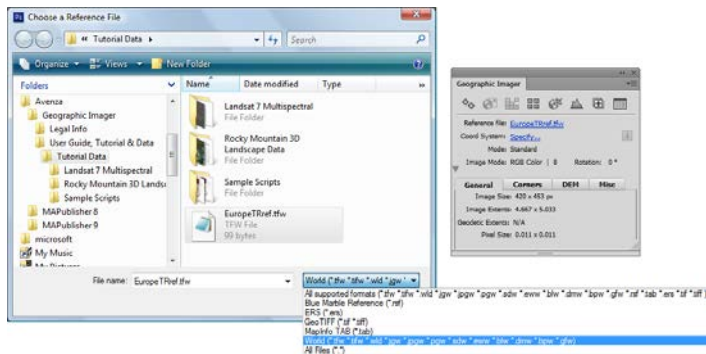

If multiple reference files matching the image name are located in the same folder, the user will be prompted to choose one of them to be used for georeferencing purposes. Any changes in document georeferencing will be stored automatically in the current reference format.

If no reference file is available but a set of point coordinate locations are known (such as the Top Left corner and Bottom Right corner coordinates), a custom reference file can be created. See *Chapter 8 - Georeferencing*.

SPECIFY A COORDINATE SYSTEM

In order to transform an image, Geographic Imager needs to know the current coordinate system of it. If the coordinate system information is not present in the image reference file, it is necessary to specify a one. To do this, click the Coordinate System **hyperlink** in the Geographic Imager panel or choose **Specify Coordinate System** from the panel options menu.



The *Specify Coordinate System* dialog box contains three methods to set the coordinate system: From File, Same As and Specify. To set the coordinate system based on a reference file, click the **From File** button. The *Import Source Coordinate System From File* dialog box appears. Choose an existing reference file.

To set the coordinate system to be the same as that of another open image with a coordinate system, select the **Same As** option and then the desired image to match from the drop-down list. This option is greyed out if there are no other referenced images open.

To find more information about the file, click the *View coordinate system information button* (when enabled). To remove a coordinate system from an image, click the *Clear current coordinate system* button (when enabled). Note that an image can not be transformed when the coordinate system is unknown.

To set a coordinate system from the Geographic Imager data source, click the **coordinate system hyperlink**. The *Specify Source Coordinate System* dialog box appears and displays the contents of the current coordinate system database.

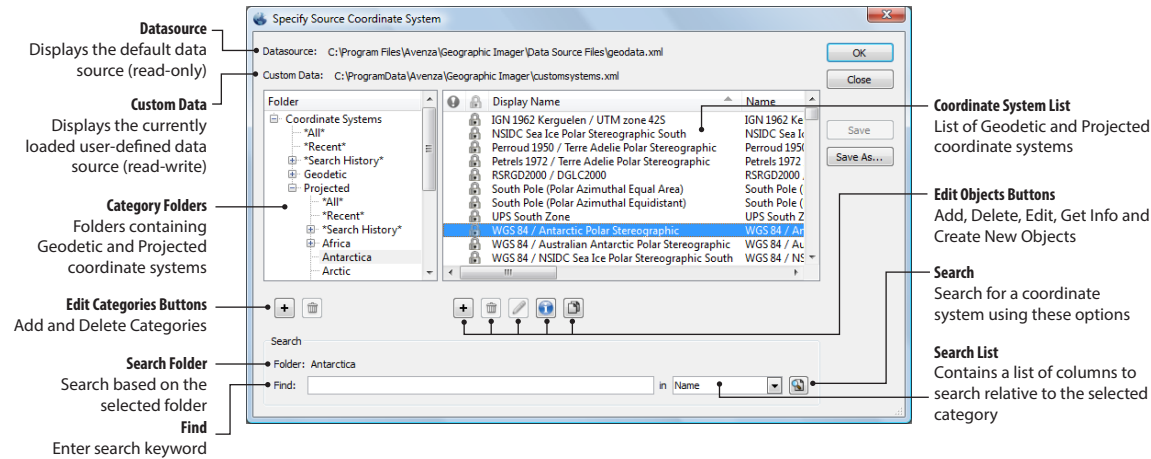

Category Folders

The area on the left contains the folders of coordinate systems and subcategories for both recently used coordinate systems and performed searches. Coordinate systems are organized into two categories: Geodetic (unprojected, in latitude and longitude) and Projected. Right-click a folder to rename it or create a new subfolder in it.

Coordinate System List

The coordinate system list displays the name, horizontal datum, point style units, EPSG code and envelope of each coordinate system. Columns can be resized and sorted alphabetically or numerically. Geodetic and Projected coordinate system categories are sub-divided into world regions (continent/country/state or province) to ease selection. To set a coordinate system, click the desired folder on the left and click the desired coordinate system from the list on the right. Right-click a coordinate system to access a context menu to View Info, Copy Object, Rename Display Name or create New Object.

Search

All categories and subcategories can be searched by specific or all criteria. Geodetic coordinate systems can be searched by name, horizontal datum, point style units, envelope and EPSG code. In addition to the previous criteria, projected coordinate systems can be searched by geodetic, projection type and projection name. When searching for a coordinate system, the results are displayed in the coordinate system list. Note that the search is always relative to the folder selected category in the coordinate systems folder list. Choose the top level *Coordinate Systems* folder to search through all geodetic and projected coordinate systems.

Three subcategories contain specific information:

All: Displays all of the coordinate systems within that category.

Recent: Displays all of the recently used coordinate systems within that category.

Search History: Displays all of the search results for that category.

Notes: The subcategories *All*, *Recent* and *Search* cannot be searched.

To clear the *Recent* and *Search* subcategories, right-click and choose Clear Recent (Search) History.

For a more information on projections and coordinate systems, as well as details on editing and adding to the coordinate system database and loading and importing a coordinate system file or database, see *Chapter 4 - Transformations and Coordinate Systems*. Also see the *Avenza Projections Guide.pdf* installed with Geographic Imager.

IMPORTANT NOTES

Mac OS X only

When opening a geospatial PDF and a copy of it (i.e. saved as a different name) at the same time, the georeferencing will not be read on the image that is opened second. Referencing will have to be specified manually. This is due to a limitation in Adobe Photoshop.

CHANNEL MANAGEMENT

Adobe Photoshop uses channels to store color information about an image. Geographic Imager Channel Management allows you to control channel mapping and assignment of channel color roles for false-composite multiband imagery. Channel Management is available on the Geographic Imager panel and in Advanced Import (see chapter 11).

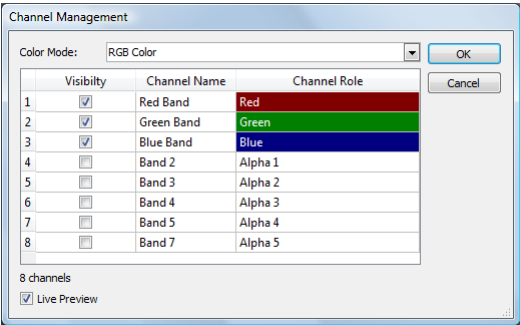

The Color Mode drop-down list provides available color modes such as RGB Color, Lab Color, Grayscale, and CMYK Color. Each color mode has its own set of channel colors:

Color Mode	Color Mode Channels
RGB Color	Red, Green, Blue
Lab Color	Lightness, A, B
Grayscale	Gray
CMYK Color	Cyan, Magenta, Yellow, Black

To edit how the color mode channels are assigned, click the Channel Role drop-down list to assign that channel a new color (such as Red, Green, or Blue, for an RGB color mode). To change a channel name, double-click one in the Channel Name column and type a new name. Enable the Live Preview option (Windows only) to see how the visibility and channel role adjustments affect the image. When these changes are confirmed, they are reflected in the Adobe Photoshop Channels panel.

Note: Live Preview is not available on Geographic Imager for Mac.



Transformations and Coordinate Systems

Geographic Imager adds a new dimension to Adobe Photoshop by having the ability to transform georeferenced images into a common coordinate system. It also allows you to specify a custom coordinate system for transformation. Transforming spatial images into another coordinate system is an integral part of Geographic Imager.

Geographic Imager supports many coordinate systems from around the world.

This chapter provides information on how to transform a spatial image, select and apply a coordinate system, and load, edit and import a custom coordinate system.

Topics covered in this section:

Transform

The Geodetic Data Source

Transform

The Transform feature reprojects an existing georeferenced image from its original coordinate system to another one. The transformed, or destination image, and associated reference file can be used in many GIS, CAD and desktop mapping systems including MAPublisher for Adobe Illustrator.

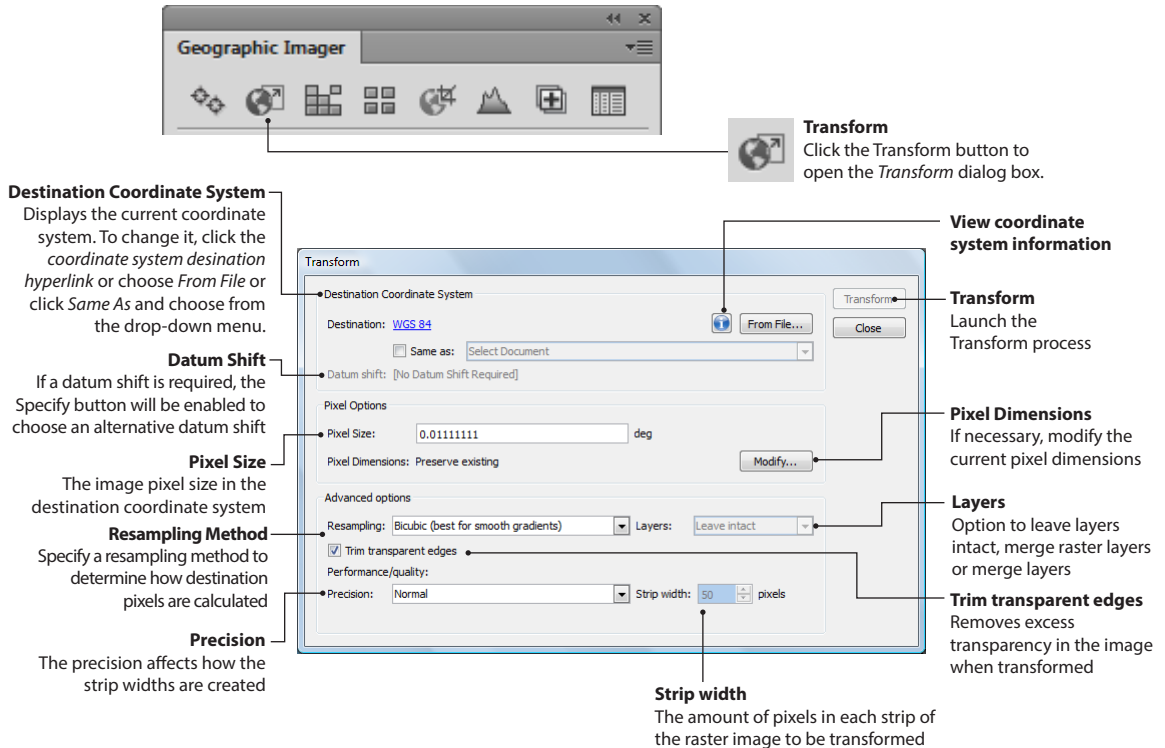

USING TRANSFORM

When an image has a coordinate system specified (*see Chapter 3*), the Transform button in the Geographic Imager panel will be enabled. Click the **Transform** button to open the Transform dialog box—which displays the current geographic parameters of an image and settings to transform it.

To set the coordinate system to be the same as that of another currently open and referenced image, choose the *Same As* option and the desired image from the drop-down list. If there are no other referenced images open this option will be disabled. Modifications to pixel size, resampling method, and strip width are available as options (explained in detail below).

To set a destination coordinate system, click the *coordinate system hyperlink*. The *Specify Destination Coordinate System* dialog box opens and displays coordinate systems and projections available in the Geographic Imager data source. This dialog box is similar to the one seen in *Chapter 3*, however, specifying a destination coordinate system instead of a source. Explore the categories to find and select the desired destination coordinate system. Alternatively, click the *From File* button to use an coordinate system definition from another file.

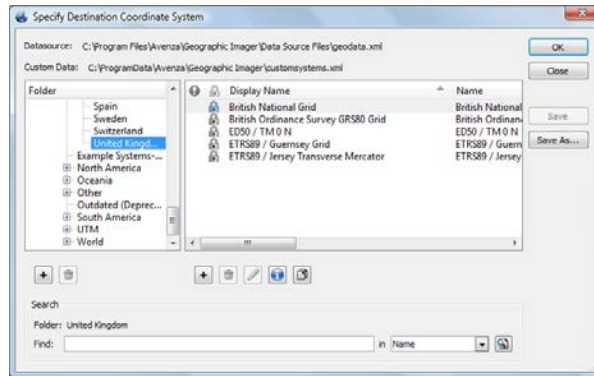

Note: Coordinate systems are tested upon selection/transformation to verify its suitability for a referenced image. A warning will appear if the coordinate system appears to be partially or fully incompatible (based on the coordinate system envelope).

Geographic Imager automatically selects an appropriate datum shift for the transformation if required. If the selected datum shift is not the desired one, click the *coordinate system hyperlink* to open the *Select Datum Shift* dialog box. Datum shift types are displayed in the left category column titled Matching Datum Transformations.

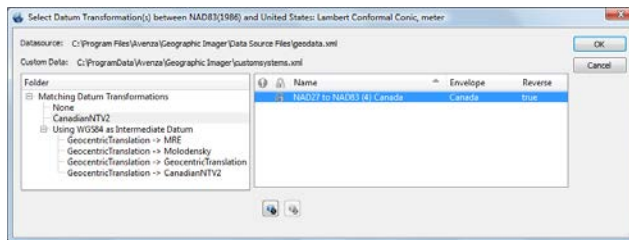

Each category contains the associated datum shift(s) for that reference network. To view the information associated with the datum shift(s), click the *View Datum Transformation* button. If a second datum shift is necessary, reference networks will be listed in a subcategory called *Using (coordinate system) as Intermediate Datum*. The *View Second Datum Transformation* button will be enabled to view the secondary datum shift information.

Notes: Due to the complex nature of performing such transformations, this process may require extended processing time depending on the original image size, destination pixel size, strip width, resampling method and other parameters. For multiple transformations, consider running scripts or actions to automate tasks.

Multi-layer transformations can be transformed without flattening the image, maintaining the original layers. Existing transparency is properly maintained during transformation. To guarantee a seamless destination image (i.e. with no gaps between the adjacent layers), make sure there is a sufficient pixel overlap between the layers (e.g. when tiling the original image). Using Nearest-Neighbor method or a smaller strip width may also solve the problem.

Multi-spectral images are supported and maintained for transformations, including support for infrared (RGBI), alpha and spot channels.

Note: Layer masks are ignored during the Transformation process. Layers masks are retained, however they may cause unforeseen errors if used in a workflow. It is recommended that layers masks be removed before any transformations are performed.

Caution: Upon saving an image after a transformation has been performed, Geographic Imager will update the reference file automatically and the original reference file will be overwritten. In order to keep your original image and reference files, you may choose to use the Save As command with a new file name and/or file location rather than using the Save command.

PIXEL OPTIONS

Pixel Size

The Pixel Size indicates the pixel resolution as the ground distance covered by each pixel of the image. The pixel dimension and unit (corresponding to the selected destination coordinate system) are displayed. Pixels are commonly square for projected coordinate systems. In a geodetic coordinate system, pixels are not necessarily square due to a varying size of degree of latitude depending on geographic location. Therefore, the x-to-y ratio of a pixel could be determined by the value of the Central Latitude which is commonly estimated by the center of the image. Click the *Modify* button in the Transformation dialog box to open the *Modify Pixel Dimensions* dialog box. The following are the available methods to calculate pixel dimensions:

- **Preserve existing:** Keeps the pixel dimension ratio the same as in the source image. It keeps the transformed geographic extents close to the original.
- **By center of output image:** Calculate the pixel ratio based on the central latitude of the outgoing image which will be the latitude of the true scale. Choose this option to minimize the distance of distortion.
- **Keep pixels square:** Ensures the pixels of the transformed image are square.
- **User specified:** Specify a custom x-to-y ratio. Enables Pixel Size text boxes above.

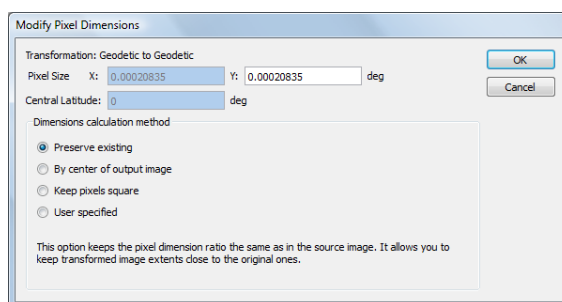

Note: Certain methods such as *Preserve existing* and *By center of output image* methods are not available for all transformations. To use the *Preserve existing* method, the transformation needs to be either Geodetic to Geodetic or Projected to Projected. If the destination image is geodetic, “y” pixel dimension is effectively determined by the choice of the central latitude (which is also the latitude of the true scale), therefore the option to set the pixel ration *By center of output image* is only available when the transformation outcome is indeed Geodetic.

ADVANCED OPTIONS

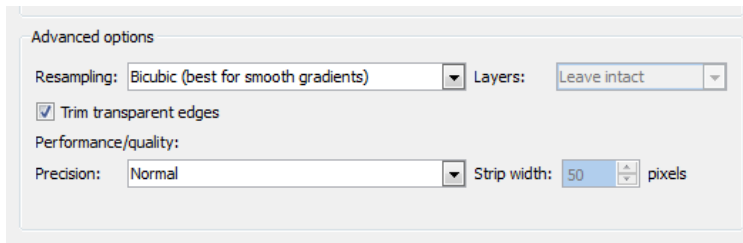

Resampling Methods

When transforming an image, there are several options for resampling during transformation:

- **Nearest Neighbor (preserve hard edges):** Takes the value of the pixel that is closest to the transformed location in the source image. This is the fastest method in terms of processing time and is the method to use to preserve a colour panel during image transformation. It is also the best method to preserve original colours in some non-RGB colour modes, such as CMYK, by avoiding the internal conversion to/from RGB.
- **Bilinear:** Takes a weighted average value of the four pixels closest to the transformed location in the source image. This method results in a smoother image than the nearest neighbor method but at the expense of more processing time.
- **Bicubic (best for smooth gradients):** Takes a weighted average value of the sixteen pixels closest to the transformed location in the source image.

Notes: A coordinate system transformation will resample an image, therefore any image analysis or classification should be performed prior to a transformation.

These resampling methods can also be changed through Adobe Photoshop General preferences.

Layers

- **Leave intact:** Maintains the original layer structure.
- **Merge raster layers:** Combines only raster layers while maintaining vector layers, for example text and transparency. Choose this option to guarantee seamless edges between different layers, especially if they don't have overlapping margins.
Note: Shaded relief effects will be disappear after transformation is performed using "Merge raster layers".
- **Merge layers:** Combines all layers into one layer, maintaining transparency.

Precision and Strip width

To provide necessary transformation performance, Geographic Imager transforms one horizontal strip of the image at a time. Change the Precision to adjust the strip width being transformed:

- **Maximum (very slow):** Does not use strip widths and uses a special algorithm to perform transformation.
- **High (slow):** Uses a strip width of 10 pixels—high quality results and slightly slower transformation performance.
- **Normal:** The default setting using a strip width of 50 pixels—a reasonable value for the majority of raster imagery combining good quality results and high transformation performance.
- **Medium (fast):** Uses a strip width of 250 pixels—good quality results and faster transformation performance.
- **Custom:** Set a custom strip width.

Some images may be optimized by setting a custom strip width, which may be especially true when working with very small/world scale data, high latitude/polar area imagery or projections that introduce severe spatial distortions. If the result contains visible horizontal stripping artifacts or transparent gaps, choose a smaller strip width or the Maximum precision setting. Choosing a smaller strip width will result in a higher-precision transformation, but the transformation process may be slower. Alternatively, for low-deformation, large-scale data or for a quick preview of transformation results, a larger strip width can be used.

For example, if an image being transformed displays a spherical curve, a smaller strip width may be necessary to maintain a smooth image edge. If a larger strip width is used there may be a stepped edge to the image.

Trim transparent edges

Enabled by default, this option trims any excess transparency while maintaining the extents of the image.

The Geodetic Data Source

Geographic Imager can support an unlimited number of custom linear and angular units, ellipsoids, datums, datum shifts and coordinate systems. The parameters for each definition are stored in **geodata.xml** and is referred to as the geodetic data source. It is a read-only file and is located in the following locations:

Windows: \Program Files\Avenza\Geographic Imager\Data Source Files

Mac OS X: /Applications/Avenza/Geographic Imager/Geographic Imager Plug-in/Data Source Files

Geographic Imager allows the creation of custom definitions where parameters are stored in a separate XML file that can be saved or loaded—named **customsystems.xml** by default. It is recommended to use the default name and default save location as Geographic Imager will have an option to keep a backup of these files when uninstalling (Windows only) or re-installing. The backup files are located in:

Windows XP: \Documents and Settings\All Users\Application Data\Avenza\Geographic Imager

Windows Vista/7: \ProgramData\Avenza\Geographic Imager

Mac OS X: /Applications/Avenza/Geographic Imager/Data Source Backup

Geographic Imager will also create a file called **customview.xvw**. This view file stores the organization and folder structure of your custom coordinate systems within the geodetic data source. This file will also be included in the above locations when uninstalling (Windows only) or re-installing.

For Mac users, to restore the geodetic data source, copy the backup files from the backup folder to the appropriate locations. For Windows users, the custom geodetic data source is restored automatically if the option to backup files was chosen during the uninstall process.

LOAD CUSTOM COORDINATE SYSTEMS

A geodetic data source or coordinate system database can be loaded into Geographic Imager, greatly extending the coordinate systems available for use. In the Geographic Imager panel options menu, click *Load Custom Coordinate Systems* and browse for a geodetic data source.

When loading a custom coordinate system, remember that an accompanied schema file named **geocalc.xsd** must be present with the XML file. If not present, the geocalc.xsd file can be copied from the Data Source Files folder located in:

Windows XP: \Documents and Settings\All Users\Application Data\Avenza\Geographic Imager

Windows Vista/7: \Program Files\Avenza\Geographic Imager\Data Source Files

Mac OS X: /Applications/Avenza/Geographic Imager/Geographic Imager Plug-in/Data Source Files

EDIT CUSTOM COORDINATE SYSTEMS

Geographic Imager can be extended to support custom coordinate systems. By editing the geodetic data source, it is possible to transform coordinates to and from a coordinate system that is based on a standard map projection but is not predefined within Geographic Imager. To edit a custom coordinate system, click **Edit Custom Coordinate Systems** in the Geographic Imager panel options menu.

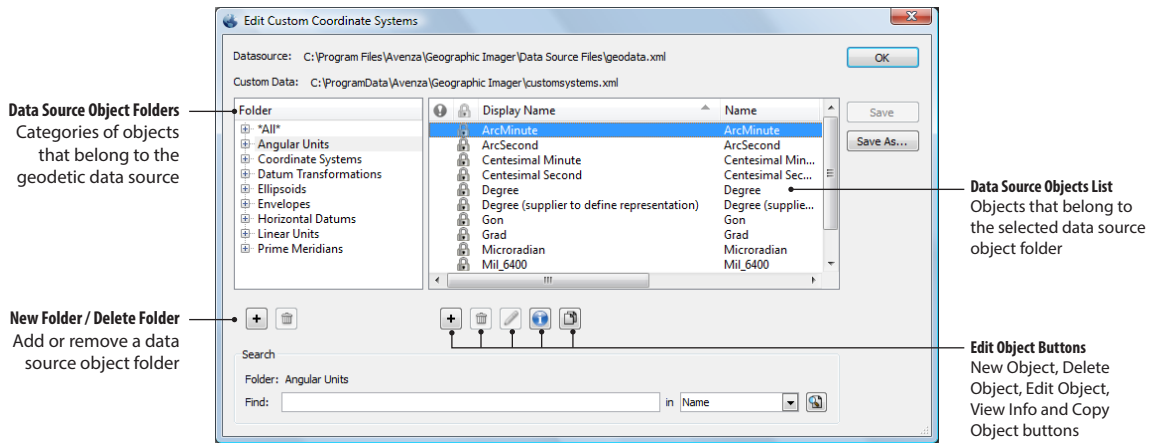

At the top of the *Edit Custom Coordinate Systems* dialog box, two directory paths are listed: the geodetic data source path and the custom data path.

Note: The geodetic data source file is protected (read-only). Any additions or modifications to coordinate systems are stored in a separate XML file called `customsystems.xml`.

On the left-hand side of the dialog box is the data source object folders. To expand a folder to see its subfolders, click the plus sign (Windows) or arrow (Mac) to the left of the category name. To see the entries at any particular level of category, click the category itself. When an object, folder or subfolder is selected, the data source objects list box to the right displays the information stored within each one. User defined coordinate system objects can be organized using drag-and-drop between folders. Columns can be resized and sorted alphabetically/numerically. Right-click on a column header to show or hide it. Entries loaded from the main geodetic data source will be shown in black text, while entries from the custom data file will be shown in blue.

To create a new folder, click the New Folder button. A new folder will be titled "New Folder" by default and can be renamed. Subfolders can also be created using the same method. Only user-defined categories can be deleted using the Delete Folder button.

WORKING WITH DATA SOURCE OBJECTS

Individual entries in the geodetic data source are known as **Data Source Objects**. Geographic Imager can support an unlimited number of custom objects. There are different types of objects for different types of definition. Objects contained in the geodetic data source are:

- ***All***: used to define the orientation of axes used and the type of units used in the system.
- **Angular Units**: type of units for measuring rotation.
- **Coordinate Systems**: a complete definition needed to express the context of a set of map data.
- **Datum Transformations**: parameters to transform coordinates from one datum to another.
- **Ellipsoids**: an ellipsoid gives a horizontal datum its size and shape. An ellipsoid does not have an origin and cannot be used as a base model for coordinates on its own.
- **Envelopes**: defines a geographic area of use for a particular object.
- **Horizontal Datums**: more commonly referred to as just "datum" is the base model maps are built on. All coordinate systems must have a datum associated with them to be related to any other map. Without a known datum, coordinates are meaningless.
- **Linear Units**: units for measuring straight line, Cartesian distances.
- **Prime Meridians**: defines longitude values of meridians.

CREATE NEW DATA SOURCE OBJECTS

In the *Edit Custom Coordinate Systems* dialog box, click the New Object button  to create a new data source object. When creating new data source objects, the identification information and definition parameters need to be completed. Complete this information in the respective Identification and Definition tabs.

The **Identification** tab is used to name the object and associate identification codes with it (if applicable). It is important to enter an appropriate name for the object. The Remarks field can be used to add notes on a definition and is optional. The Identifiers list may be used to add identifying codes for an object that may come from other databases. The GC code is a unique identifier assigned by Geographic Imager and should not be altered. To enter additional codes use the space below it.

The **Definition** tab is used to define the parameters of an object. Each object has parameters unique to it. Refer to the list below when creating new objects.

Note: Refer to the Avenza Projections Guide for more information on supported projections and their parameters as well as supported datum transformations methods.

All

For coordinate points, specify the coordinate point dimensions in either 2D or 3D. For Geodetic and Projected Coordinate Points, the Longitude and Latitude style of units must be entered for all 2D Dimensional Points. The Longitude, Latitude and Ellipsoid Height style of units must be entered for 3D Dimensional Points.

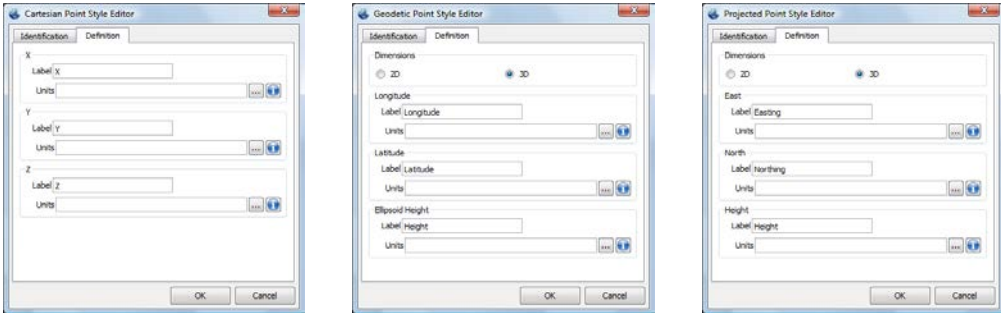

Angular Units

For angular units, enter a conversion for the new unit in terms of the scientific standard Degrees. The Abbreviation is used to identify the unit within the application interface (Example: The abbreviation for degrees is "deg").

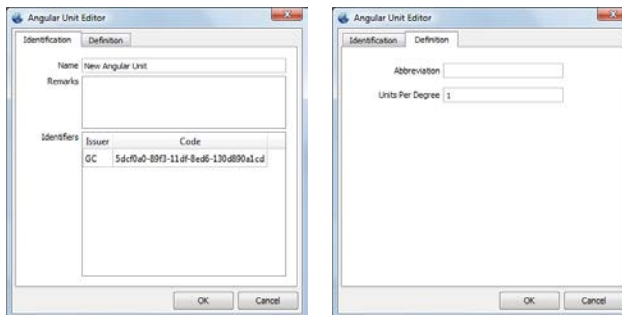

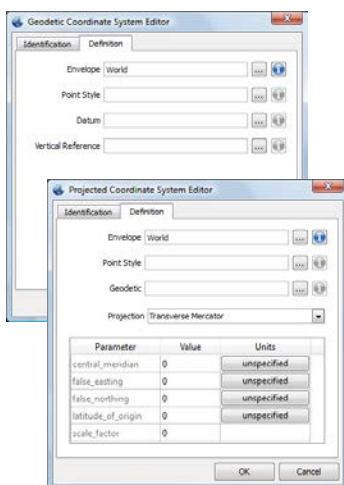

Coordinate Systems

For Coordinate Systems, select an Envelope defining the appropriate area of use. If you are unsure of the appropriate envelope, you can leave it set to the default World envelope. The Point Style is how you will select the style of linear units for your system. For most projected systems, you will want to select "Projected point in (units)". Then select the Geodetic model that using the appropriate datum for your system. When you select the appropriate projection for your system, the parameters needed to define the system will appear in the table below. Enter the needed parameters and define the units each parameter is specified in.

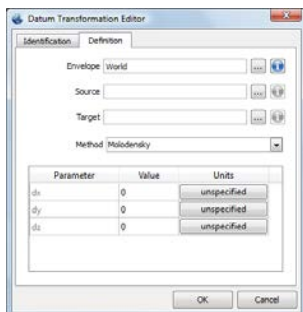

Datum Transformations

For Datum Shifts, select an Envelope (appropriate geographic area of use), Source, Target and Method. If you are unsure of a more specific envelope, leave it set to the default "World" Envelope. The Source and Target fields are used to specify the two geodetic models the Transformation is valid for. The Method specifies the necessary parameters to define a particular datum transformation. With the proper method selected, enter the appropriate parameters for your datum transformation. Be sure to define the appropriate units for each parameter by clicking the Units button.

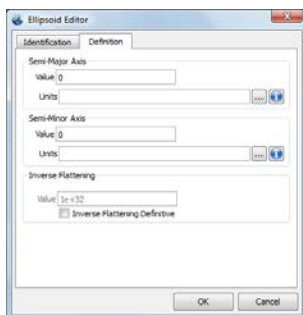

Ellipsoids

For Ellipsoids you must enter the parameters for the Semi-Major Axis and Semi-Minor Axis (often noted as "a" and "b" respectively) define the linear units the axes are specified in by selecting a predefined unit in the appropriate fields. The Inverse Flattening (often noted as "1/f") will automatically calculate in the field below. Alternately, you can make the Inverse Flattening definitive by enabling the check box at the bottom. You can then manually enter the Inverse Flattening rather than the Semi-Minor Axis parameter.

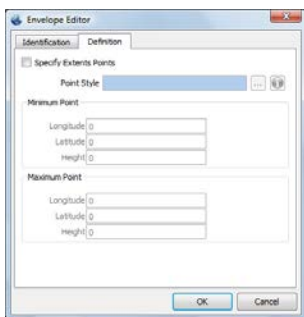

Envelopes

For Envelopes, specify the extents of the envelope (it is not required but recommended). If the Specify Extents Points check box is checked, it is required to enter the minimum and maximum points of the envelope and the point style the value represent.

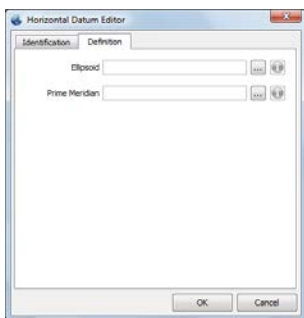

Horizontal Datums

For Horizontal datums you must select the Ellipsoid the datum is based on, as well as the prime meridian used.

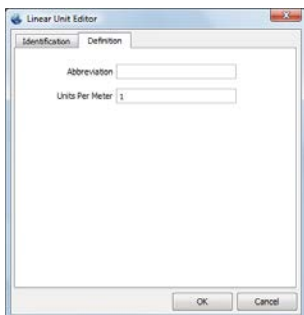

Linear Units

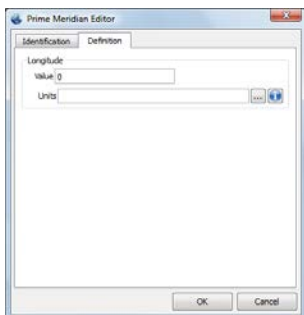

For Linear units, enter a conversion for the new unit in terms of the scientific standard Meters. The Abbreviation is used to identify the unit within the application interface (Example: The Abbreviation for Meters is "m")



Prime Meridians

For Prime Meridians you must enter the longitude value of the Prime Meridian and the angular unit that value is in.

EDIT OBJECTS

To edit a custom or user-defined object, click the Edit Object button . Edits may be made in the respective object editor dialog box. Alternatively, double-click an object to open the editor dialog box. When a data source object belonging to the master data set is selected, the Edit Object button  is disabled (because these objects are read-only). To modify an original object, create a copy of the object first then edit it.

DELETE OBJECTS

When a data source object belonging to the master data set is selected, the Delete Object button  is disabled. Only user-defined objects can be deleted.

COPY OBJECTS

Any object can be copied. To create a copy of an object, select an object and click the Copy Object button . A dialog box will appear with "Copy of:" preceding the object name in the Name box.

MOVE OBJECTS

Any user defined object can be moved. Drag-and-drop an object from the Data Source Objects List to a Data Source Object Folder. A dialog box will prompt you to move the object or to create a shortcut to it.

LOAD CUSTOM COORDINATE SYSTEM DEFINITIONS

In some instances, the coordinate system of an image is not listed in the geodetic data source or the reference file format does not support the coordinate system. In such cases, it may be useful to load custom coordinate system definitions. In the Geographic Imager panel options menu, click **Load Custom Coordinate System**. Geographic Imager can use the following coordinate system file formats: WKT definitions (.wkt), MapInfo MAP files (.map), MapInfo TAB files (.tab) and Esri projection files (.prj).

Notes: When a new coordinate system definition is loaded, it automatically replaces the source coordinate system of the currently selected image. To transform the image to the loaded coordinate system, open another referenced file and then load the coordinate system to that file. In the *Transform* dialog box, choose the Same As option to make the destination coordinate system identical to the image of the loaded coordinate system.

When a coordinate system definition is loaded, it is added to the geodetic data source but not saved. If the loaded file matches an existing definition, the original definition will be used and the loaded definition will not be added. All new definitions are located at the top level of the appropriate category in the Coordinate Systems folder list (in either Geodetic or Projected). Before exiting Adobe Photoshop, be sure to save your geodetic data source if you wish to use the coordinate system definition again.

Mosaic

Data providers and government agencies provide many types of rasters including orthophotos and DEM files, many of which are available without charge. Often, these rasters are tiled and must be merged to generate a single and seamless coverage area. The Geographic Imager Mosaic function mosaics adjoining images to create composite spatial images.

Topic covered in this section:

Mosaic Tool

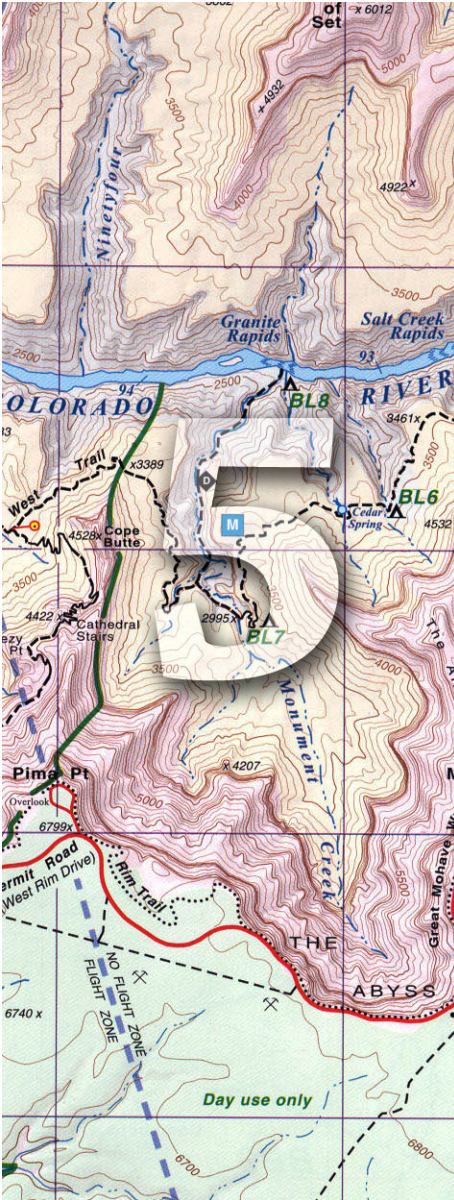

Mosaic Tool



Mosaic
Click the Mosaic button to open the *Mosaic* dialog box.

Destination Document

Displays the document and coordinate system of where the mosaic will occur and be stored

Available Documents

Lists the images available for mosaic. Incompatibility notes shown when there is an issue with an image.

Select All

Select all available documents

Advanced transformation options - Set resampling method, layer options, precision and strip width

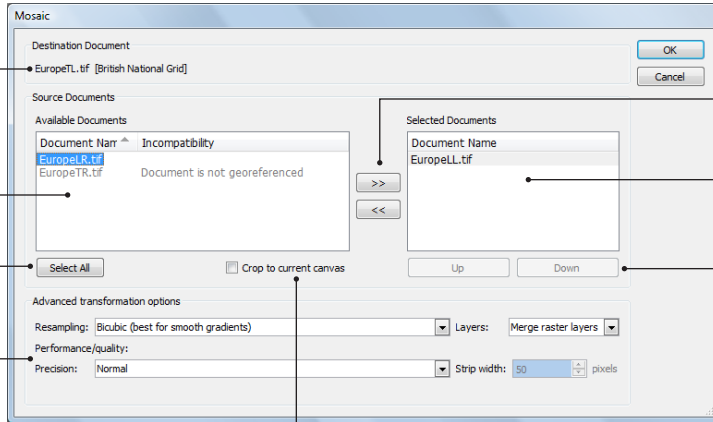

Transfer buttons

Use buttons to move the images between Available and Selected Documents lists

Selected Documents

Lists the images selected for mosaic

Order buttons

Use Up and Down buttons to reorder the images. Image layer order is reflected in the destination image.

Crop to current canvas

Crop to the extents of the destination document

FUNCTIONALITY

The Mosaic function creates a single composite georeferenced image from multiple input georeferenced images, including DEM files. Available documents for the mosaic process may have different properties such as coordinate system, pixel size and rotation angle. These documents are transformed to match the properties of the destination document. Advanced transformation options may be used when performing a mosaic that requires a coordinate system transformation, resampling to match pixel size or rectify a rotation.

Note: Transformations during mosaic are not supported when the destination document contains a rotation angle or is in GCP mode. To mosaic into a destination document containing rotation the available documents to be mosaicked must have the same coordinate system, pixel size and rotation angle.

PREREQUISITES

A reference file must exist for each available input document to be mosaicked. The reference file is used to determine the spatial extents of both input and destination documents. Images that have no coordinate system specified can still be mosaicked, but they must have the same pixel size and rotation as the destination document. Mosaicking images that have different pixel size and rotation as the destination document may result in an incorrect mosaic.

If the destination document contains a rotation, the input images must also contain the same angle of rotation, coordinate system and pixel size to be able to perform a mosaic. Prior to mosaicking rotated images, it is recommended to flatten and duplicate each layer and delete the background layer (if one exists). This ensures that the mosaic will be seamless without any white spacing between the images.

If the destination document is in GCP mode, it should be switched to Standard mode through the Georeference dialog box.

USING MOSAIC

The first step to mosaic spatial images is to open all the georeferenced image files (at least two). Make sure the destination document (where the mosaic will occur) is the active document and click the **Mosaic** button in the Geographic Imager panel.

The Mosaic dialog box displays the destination document and destination coordinate system at the top. The Available Documents list displays all open documents that can be included in the mosaic. Images that do not satisfy the mosaic conditions (e.g. non-georeferenced image) of the destination document are displayed in grey and the reason why they are not available is stated.

Images that meet the mosaic conditions of the destination document can be selected individually or by using the Select All button. At least two documents are needed to create a mosaic image (the destination document and at least one document in the Selected Documents list). To move selected available documents to the Selected Documents list, click the ">>" button. To remove a document from the Selected Documents list, click the "<<" button. All documents in the Selected Documents list will be used in the mosaic.

Documents can be reordered by using the Up and Down buttons. The document at the top of the Selected Documents list will be the first layer at the top of Adobe Photoshop Layers panel after the mosaic is created.

Use the Crop to current canvas option to crop to the extents of the destination document. Documents incompatible when this option is enabled are stated in the Available Documents list.

ADVANCED TRANSFORMATION OPTIONS

Enabled when a transformation during Mosaic is required. See the *Advanced Options* section in Chapter 4.

RESULTS

After completing a mosaic, all images other than the current image of the destination document will have their layers grouped into image specific subfolders (the subfolder is named after the image file name).

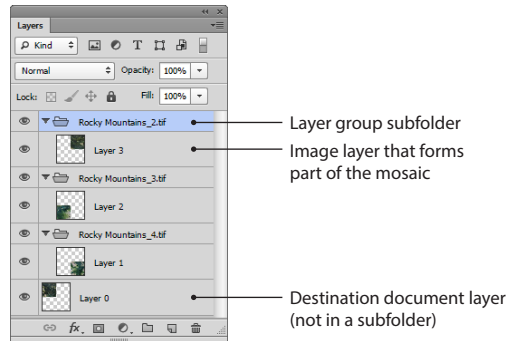

The mosaic can be treated like any other spatial image (e.g. toggle visibility, lock layers, adjust colours). Other Geographic Imager tools can be used on the mosaic such as Georeference, Transform, Tile and GeoCrop. However, some functions may merge the layers, while others will keep the mosaic layers intact.

IMPORTANT NOTES AND LIMITATIONS

Unsupported image colour modes for the destination document are Indexed Colour, Bitmap and Adobe Photoshop Multichannel. The mosaic colour mode will be the same as the colour mode of the destination document.

Images with multiple channels will maintain its channels. Available documents with mixed alpha channel types (selected or masked) are merged with the alpha channel type of the destination document. Spot channels in the destination document are maintained, however, spot channels in available documents are discarded.

It is recommend to perform any coordinate system transformations as early as possible during the image editing process to minimize potential adverse effect on a complex layer structure.

An image can not be mosaicked when it is in GCP mode. Change the image mode to Standard in the Georeference dialog box. *See Chapter 8 - Georeference.*

Shaded relief effects will be merged when a transformation is performed using the *Merge raster layers* option.

Several Adobe Photoshop limitations exist that relate to Mosaic:

- Layers masks may cause unforeseen errors if used. It is recommended that layers masks be removed before any mosaics are created.
- Images that are mosaicked or combined using the Adobe Photoshop Photomerge operation will not retain georeferencing information.
- It is recommended to convert to RGB colour mode first to preserve the channels in Adobe Photoshop multichannel images.



Tile

The tile process consists of converting large raster images into a series of smaller georeferenced images to make them more manageable.

An image can be divided into a specific number of tiles or by a set of tiles of a fixed size.

Topic covered in this section:

Tile Tool

Tile Tool

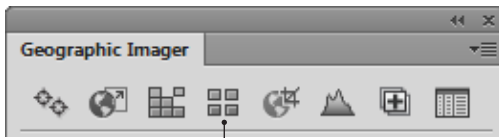

Tile
Click the Tile button to open the *Tile* dialog box.

By Size of Tiles
Split image by specified number of pixels or ground units of current coordinate system

By Number of Tiles
Split image into equal-sized tiles based on numbers specified in horizontal and vertical fields

Overlap
Defines the amount of overlap each image contains from its adjoining images along the edges

Total Files
Displays the total number of files to be created. Number based on settings chosen above.

Naming
Choose how the tile file names are patterned: sequential numbering, separate row/column numbers, left-top corner pixels or left-top corner coordinates

The **Tile** dialog box contains the following sections and controls:

- Tiling Schema:** Two radio buttons, **By Number of Tiles** (selected) and **By Size of Tiles**.
- Horizontal/Vertical Fields:**
 - Under **By Number of Tiles**: Horizontal: 4, Vertical: 4.
 - Under **By Size of Tiles**: Horizontal: 105, Vertical: 114.
- Units:** A dropdown menu set to **Pixels**.
- Overlap:** Horizontal: 2, Vertical: 2, Units: **Pixels**.
- Destination:**
 - Total Files:** 16.
 - Keep images open:** An unchecked checkbox.
 - Naming:** A dropdown menu set to **Sequential Numbering**.
 - Precision:** A numeric field set to 5.
 - Reference File Format:** A dropdown menu set to **GeoTIFF/BigTIFF/TIFF**.

Reference File Format
The current reference file used will be selected. The output reference file can be changed by selecting the desired format.

Keep images open
When checked, it keeps tile document windows open after they are created

Precision
The number of decimal places added in the file name. Available when Naming is set to *Top-Left Corner Ground Coordinates*.

FUNCTIONALITY

The Tile function creates multiple images from a single image. Tile an image using either of two methods: by number of tiles or by size of tiles. If the original image is georeferenced, the multiple image files will be accompanied by a reference file (or an internally referenced format such as GeoTIFF, BigTIFF or TIFF). When all settings are set, click OK to specify a file name and folder destination for the tile images to be saved in.

PREREQUISITES

Any image, whether it is a spatial image or not, can be tiled using the Tile function. It is recommended that all images be flattened before tiling. If a multi-layered image is tiled without flattening first, it will result in each tile containing all of the layers from the original image. In some cases this may result in blank layers in one or more of the resultant tiles if all layers do not contain image content that covers all image pixels.

Notes: Any non-georeferenced images can be tiled; however, the output files will contain no georeferencing.

Tiles cannot be created when an image is in GCP mode.

USING TILE

With an open image, click the Tile button in the Geographic Imager panel to open the Tile dialog box.

The Tile dialog box displays two options for creating tiled images. The options for creating tiled images are By Number of Tiles or By Size of Tiles.

By Number of Tiles

This creates a series of equally-sized georeferenced image tiles from the original image. Specify the number of horizontal and vertical tiles. The total number of tiles are displayed in the Destination frame. Using this option creates tiles that are divided evenly into the extent of the image. Notice the horizontal and vertical dimensions of each tile is shown in the read-only (blue shaded) boxes.

By Size of Tiles

There are two options for creating tiles by a specific size: by number of pixels or by ground units of the coordinate system of the current image. For instance, if an image is in a coordinate system using meters, then the ground units option would be meters. Specify the horizontal and vertical tile dimensions. The total number of tiles are displayed in the Destination frame. Creating tiles by size may create smaller edge tiles that vary in size.

Overlap

Specify the amount of overlap that each tile has with its adjoining tiles. The amount of overlap for each tile can be set to either the number of pixels, ground units, or by a percentage (of the tile). The amount of overlap may be the same for both horizontal and vertical directions or different in each direction. This option may be especially useful to guarantee gap-free mosaicking of individually transformed tiles.

Destination

Total Files displays the total number of tiled image files that will be created for the current tiling operation. This value is updated as the number or size of each tile changes. Check the *Keep images open* check box to keep the tiled images open after the tile process is completed. It is unchecked by default.

The Reference File Format drop-down list contains reference file formats that will be created with the image tiles. The supported reference file formats are: World files, Blue Marble Reference, MapInfo TAB, ER Mapper ERS, ER Mapper ECW, Geospatial PDF, GeoTIFF and NITF. The GeoTIFF, Geospatial PDF, NITF and ER Mapper ECW formats stores spatial information within itself. All other reference file formats chosen in the drop-down list will be output accompanied by any image format supported by Adobe Photoshop.

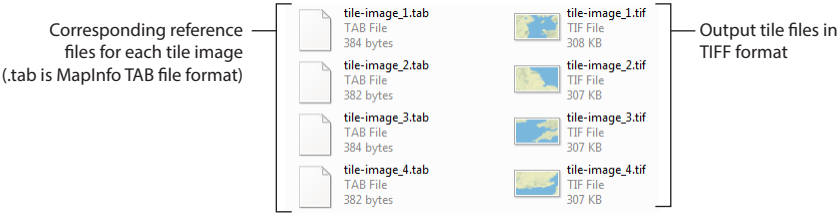

There are four naming conventions for tiled image files: *Sequential Numbering*, *Separate Row/Column Numbers*, *Top - Left Corner Pixel Coordinates*, and *Top - Left Corner Ground Coordinates*. To specify a file name and folder location to save the tiles, click OK in the Tile dialog box after all settings have been made.

The *Sequential Numbering* option begins numbering at the first tile in the top-left corner of the image and continues left to right, numbering each tile starting with the number 1 (e.g. tile-image_1.tif, tile-image_2.tif, etc). Both reference files and TIFF files are suffixed with the sequential tile number.

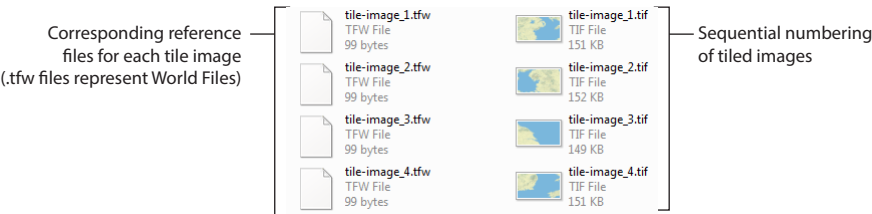

The *Separate Row/Column Numbers* option suffixes both row and column number of the position of each tile, beginning at the top-left corner and moving left to right. The row is the first number and the column is the second number. Both rows and columns start numbering at 1 (e.g. tile-image_1_1.tif, tile-image_1_2.tif, tile-image_2_1.tif, tile-image_2_2.tif, etc).

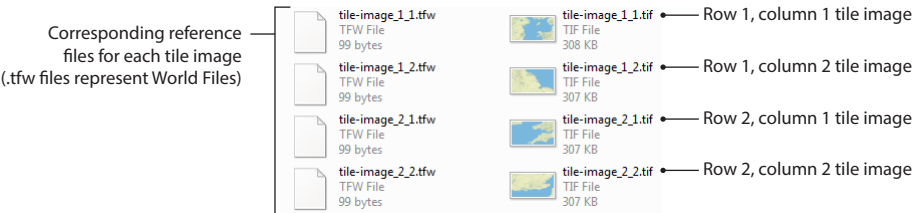

The *Top - Left Corner Pixel Coordinates* option suffixes the top-left pixel coordinate of each tile to the file name. In the four-tile example below, the pixel coordinates are shown for each file.



The *Top - Left Ground Pixel Coordinates* option suffixes the top-left ground coordinate of each tile to the file name. In the four-tile example below, the ground coordinates (in meters) are shown for each file.



IMPORTANT NOTES

When tiling an image whose resolution is greater than 72 dpi, ECW and NITF output files will result in 72 dpi. ECW and NITF formats do not support change in storing and restoring resolution values.

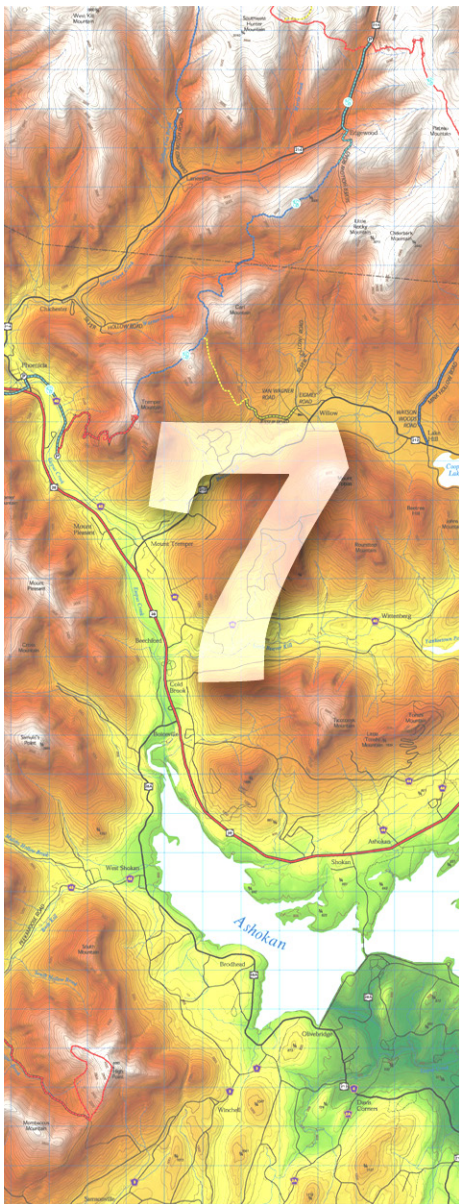

GeoCrop

The GeoCrop tool crops georeferenced images based on known geographic coordinates. The Advanced Import uses the features of GeoCrop to import large images without opening them fully.

The topic covered in this section:

GeoCrop Tool
Advanced Import

GeoCrop Tool

Geographic Imager

GeoCrop
Click the GeoCrop button to open the *GeoCrop* dialog box.

Crop to Another Document
Use the extent of another open document to define the crop area (enabled when at least two images are open)

Crop to Coordinate System Envelope
Crop to a chosen coordinate system envelope

Crop by Proximity
Specify a beginning base point and a proximity from that point to define a crop area

Show/Hide Preview Image
Make visible or hide the preview image

Show/Hide Control Points
Make visible or hide the geographic control points (enabled in GCP mode)

Select All
Select the entire image for cropping

Clear All
Clear all crop areas and specified crop values

Cursor Coordinates
Displays coordinates based on the position of the mouse cursor

Output Dimensions
Displays the final image dimensions and raw file size based on the specified crop area

Coordinate Entry Boxes
Enter the top-left and bottom-right corner coordinates for the crop area

Zoom
Displays the amount of zoom. Resize dialog to adjust zoom.

Crop Area
Outlined in a dashed red line. Area outside crop area is grayed out.

Unit Type
Choose from Pixel, Ground Unit, Projected or Geodetic unit type

Coordinate Format
Geodetic values can be entered in Decimal Degree or Delimited Degree Minutes Seconds.

Crop Range
The crop range or coordinate extents of the image of each corner

Partial Pixel Options
Change the way that partial pixels are handled when cropping an image

GeoCrop Dialog Box Details:

- Image: (951, 1073) | Lat/Long: (-121.05210349, 54.52677702) deg
- Dimensions: 0.162292 x 0.165417 deg (779 x 794 px, Raw Size: 1.77 MB)
- Unit Type: Geodetic
- Coordinate Format: Decimal degrees (D+[.d°])
- Top-left Corner: Long: -121.19335349 deg, Lat: 54.71198535 deg
- Bottom-right Corner: Long: -121.03106182 deg, Lat: 54.54656868 deg
- Options: Partial Pixels: ☒ Round to Closest ☐ Always Use ☐ Discard

FUNCTIONALITY

The GeoCrop function crops georeferenced images based on defined crop areas. There are several ways to specify a crop area: manually, by pixel, geodetic or projected coordinates, by using another document, by using a coordinate system envelope, or by proximity. When crop parameters are specified, the preview image will update to show the preview crop area. Cropped imagery retains georeferencing.

PREREQUISITES

Any image can be cropped using GeoCrop. However, only georeferenced imagery will enable certain options in the GeoCrop dialog box. Images without georeferencing can only be cropped manually or by specifying pixel values.

To use the Crop to Coordinate System Envelope option, the current image must contain georeferencing.

To use the Crop to Another Document option, at least one other georeferenced document must be open.

To use the Show/Hide Control Points feature, the image must be in GCP mode.

USING GEOCROP

With an opened image, click the GeoCrop button in the Geographic Imager panel to open the GeoCrop dialog box. To GeoCrop the image, use the following options:

Manual Crop

Manual GeoCrop is the quickest and simplest method to crop an image. In the preview image, click and drag to draw a crop area. When a crop area is successfully created, a dashed red border frames it. The area outside of the crop area is shaded in gray. Use the cursor coordinates below the preview image to more accurately crop an image. The crop area can be only as large as the extent of the image and only one crop area can be defined at a time.

Crop By Pixel or Coordinate

Specify Pixel, Ground Unit, Geodetic or Projected in the Unit Type drop-down list to define a precise area. If an image is unreferenced, only Pixel can be specified for cropping unit (the Unit type drop-down list is disabled). When Pixel unit type is chosen, the crop area is measured in actual pixel values from the image. In the case that a reference file exists but no coordinate system is specified, Ground Unit can be chosen from the Unit Type drop-down list. GeoCrop coordinates are dimensionless but correspond to the same unit as the reference file (e.g. meters, feet, decimal degrees, etc). Specify both the top-left and bottom-right corner X and Y values in the coordinate entry boxes to define the crop area.

The Geodetic Unit type can be chosen from the Unit type drop-down list when an image is specified to a geodetic or projected coordinate system. Pixel and Geodetic are the only unit type options when the coordinate system is geodetic. In the Coordinate Format drop-down list, choose from two options: Decimal Degrees or Delimited Degrees Minutes Seconds (DMS). In the Lat/Long boxes below the drop-down list, specify both the top-left and bottom-right corner Lat/Long values (in either decimal degrees or DMS) in the coordinate entry boxes to define the crop area. The preview image reflects the values entered to draw the crop area.

The Projected unit type can be chosen from the Unit Type drop-down list when an image is in a projected coordinate system. The units specified will be the same as the current coordinate system of the selected image (meters, feet, etc). Also note that the Pixel and Geodetic unit types can be chosen from the Unit Type drop-down list when an image is in a projected coordinate system. Switching unit types when a crop area has already been defined will automatically convert the values to the new selected unit in the coordinate entry boxes.

Crop to Another Document

This feature uses the spatial extent of another open document to define the crop area in the current document. In the Crop to Another Document dialog box, choose an open document from the Same As drop-down list. The preview image updates and draws the crop area using the extents of the document specified. It is important to use a document that falls within the extents of the current document. If only a portion of it falls within the image extents, it will still be cropped. If an open document is outside of the current document's extents, it will fail to crop and a warning will appear.

Crop to Coordinate System Envelope

This feature uses the envelope of a coordinate system to define the crop area in the current document. Click the Crop to Coordinate System Envelope button to choose a coordinate system. The preview image updates and draws the crop area using the extents of the coordinate system envelope specified. It is important to use a coordinate system envelope that falls within the extents of the current document. If only a portion of the envelope falls within the extents, it will still be cropped. If a coordinate system envelope is outside of the current document's extents, it will fail to crop and a warning will appear.

Note: To maintain a high-precision transformation, choose an appropriate coordinate system envelope. There may be instances where by choosing a coordinate system envelope that no datum shift exists. This may cause imprecise results. A warning appears if this should ever happen.

Crop by Proximity

Use this feature to crop an image based on proximity from a specific base point. Begin by setting the unit type (pixel, ground unit, geodetic or projected) and if necessary, the coordinate format (only for geodetic coordinate systems). Choosing a unit type changes both base point and proximity units.

In the Base Point frame, specify the X and Y values (or Lat/Long if geodetic) of the point of which the proximity will be based on. In the Use As drop-down list, choose a position for the base point. This position defines where the crop area is created relative to the base point. The diagram below explains base point positioning.

The 'Crop by Proximity' dialog box is shown with the following settings:

- Unit Type: Pixel
- Coordinate Format: Pixels
- Base Point:
 - x: 600 px
 - y: 600 px
- Use As: Center Point
- Proximity:
 - x: 500 px
 - y: 400 px
- ☐ Use the same value for both dimensions
- Change Units

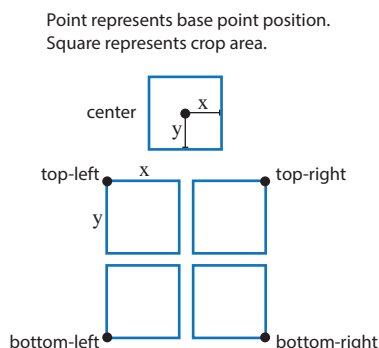

In the Proximity frame, specify x and y values (in the same units as the base point) of which the crop area dimensions will be drawn to. If needed, check the *Use same value for both dimensions* check box to create a square proximity. If the unit type is Projected, it is possible to change the proximity units. Click the Change Units button and choose a new measurement unit. Accept the settings and the preview image updates and draws the crop area using the base point and proximity specified.

CROP IMAGE OUTPUT

Below the preview image, the output dimensions and raw file size of the crop area are listed. These values change as the crop area dimensions change.

Pixel Round Options

When using a unit type other than Pixel, the coordinate values will not correspond exactly to a round pixel value, hence creating partial pixels. Partial pixels are created when a geodetic or projected coordinate falls between a range of pixels. Users may choose to keep these partial pixels, however they may make the image unreadable other software packages.

Decide how the output image pixels are handled with one of these options:

- **Round to closest:** partial pixel values rounded to the closest pixel
- **Always use:** keeps partial pixels and uses it in the output image
- **Discard:** drops partial pixels from the final output image

An image cropped with layers (e.g. mosaic image) will maintain its layers structure and alpha channels.

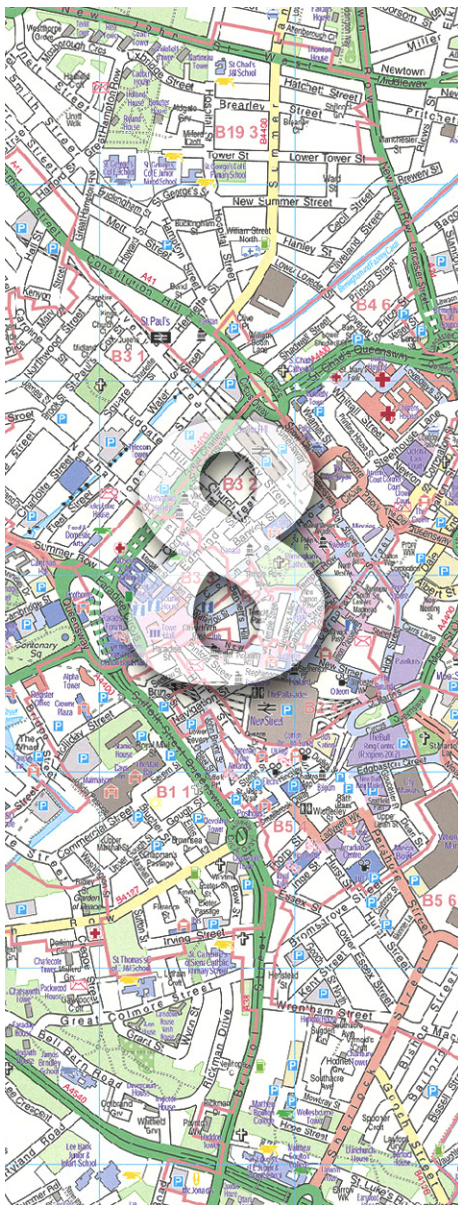

Georeference

The flexibility of the Georeferencing tool empowers Geographic Imager to provide an intuitive method for selecting reference points within a source image along with providing support for multi-layered images. Add ground control points (GCP) and georeference image files using affine or polynomial methods.

This section provides an overview of how to establish ground control points and to georeference spatial images that do not have a reference file.

Topics covered in this section:

Georeference Tool

Coordinate System and Input Format

Quick Georeference

Import and Export Control Points

Georeference Preferences

Georeference Tool

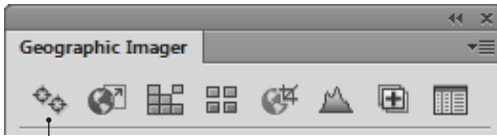

Georeference

Click the Georeference button to open the *Georeference* dialog box.

Select Points

Draw a marquee within the image view to select available ground control points

Hand Tool

Pan to an area of interest within the image view

Zoom In / Zoom Out

Zoom in or out one level. Draw marquee to zoom in to a specific area.

Zoom To Extents

Zooms out and fits the entire image's extents within the image view

Overview

The overview of the image view. Toggle with Show/Hide Overview. Hold Ctrl and click to move it.

Add Point

Click within the image view to add a new ground control point. Also adds a record to the Reference Point List

Image View

Displays the source image and reference points

Ground Control Point

Location and name of ground control point

Cursor Coordinates

Displays pixel and image coordinates based on the position of the mouse cursor. When a DEM is open, also displays elevation.

Number of GCPs

Displays used and total number of points for georeferencing

Mode

Georeferencing mode: Standard or GCP

Format

Displays image and input coordinates and input format

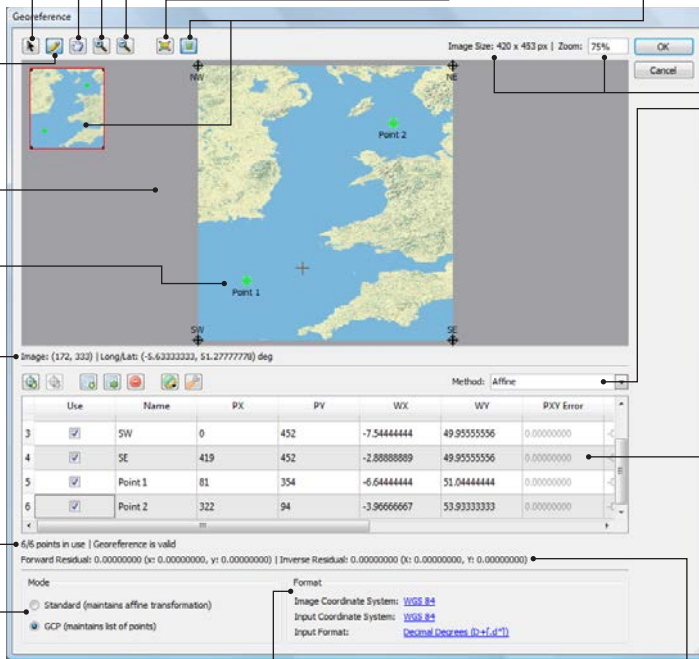

Image Size and Zoom

Image size and zoom percentage

Method

Type of calculation used to compute georeferencing

Reference Point List

Table lists the following for reference points:

Use

Point selection for use

Name

Name for each point

PX

Image (pixel) coordinate for X value

PY

Image (pixel) coordinate for Y value

WX

Real world coordinate value for X (East/West)

WY

Real world coordinate value for Y (North/South)

PXY Error, PX Error, PY Error, WXY Error, WX Error, WY Error
Calculated error values between page (pixel) coordinates and real world coordinates

Forward and Inverse Residual Error

Total error of PXY and WXY of the used GCPs

Import Additional Control Points

Import a set of previously defined reference points

Export Control Points

Export the reference list to a .log or .csv

Remove Georeference

Remove all georeferencing, including reference points and image coordinate system

Add Control Point

Add points to the reference list

Delete Selected Control Points

Delete selected points from the reference list

Quick Georeference

Quickly georeference an image using one tie-point, two tie-points or by an existing document

Georeference Preferences

Set table precision, error detection tolerance, and coordinate format

FUNCTIONALITY

The Georeference function provides tools to georeference an unreferenced image by establishing reference or ground control points (GCP) and setting the source coordinate system. It can also be used to edit the existing referencing information of an image and be used to display and examine precise pixel coordinates, projected or geodetic, and point elevations (for DEM images).

Ground control points are a set of points in the image for which the real-world coordinates are known. The Georeference function links pixel coordinates to their corresponding real-world coordinates. World coordinates can be entered using several input coordinate format (e.g. in latitude/longitude for a projected image).

A referencing solution is calculated when GCPs are added, modified, or deleted, provided there are a sufficient number of included points for the solution model being used and that the image coordinate system is specified. Associated errors (the difference between computed values and the values specified) are displayed for each point in the reference point list. If required, modify reference points in order to minimize the referencing error and to prepare the image for subsequent transformation.

PREREQUISITES

Any image can be georeferenced using the Georeference function. To edit the existing referencing of an image, the georeferencing mode must be changed to GCP mode. Similarly, reference points can be added, modified or deleted only in GCP mode.

Notes: It is recommended that users do not edit reference points in Standard mode. If reference points need to be edited, the mode should be switched to GCP to ensure the image is not distorted or rotated unexpectedly

By not adding enough reference points to an unreferenced image, a warning will appear asking to switch to Standard mode. Standard mode maintains mathematical transformation rather than the explicit list of points.

USING GEOREFERENCE

With an opened image, click the **Georeference** button in the Geographic Imager panel to open the Georeferencing dialog box. The image view shows the current image and any ground control or reference points specified. These points and their pertaining coordinate and error values are shown in the reference point list.

If the coordinate system of an image is not recognized automatically (e.g. incorrect image format or no reference information), the image coordinate system and the control points input coordinate system must first be specified by clicking one of the links in the Format frame. The Input Format dialog box is described in next section.

In the Method drop-down list, select the georeferencing method that applies. The selected method determines the minimum number of control points required for georeferencing. *See Appendix A for more information regarding the affine and polynomial solution models.*

There are two main methods to add reference points to an image: 1) add reference points in the image view manually; and 2) specify reference point pixel coordinate values in the reference point list. In addition, Quick Georeference methods are available. The latter methods are described in further detail in this chapter.

Add a Reference Point Using Image View

In GCP mode, click the **Add Point** button  above the image view. When the Add Point tool is enabled, the cursor in the image view becomes a cross hair. Pixel and coordinate locations can be viewed using the cursor location status along the bottom of the image view. Click within the extents of the current image to add a reference point. Points are added to the reference point list below the image view and are automatically assigned a name and pixel coordinates (PX and PY).

For each reference point, enter the corresponding real-world coordinates (WX and WY) in the reference point list. Real-world coordinates can be found from several sources: information displayed on the image itself, such as grids or graticules, or from external sources (e.g. survey, corresponding maps, etc). If enough control points are already present for the image (the number of points required depends on the selected method), real-world coordinates boxes are populated with estimated values calculated from the other points. These values should be edited for accurate referencing.

Add a Reference Point Using the Reference Point List

Alternatively, click the **Add Control Point** button  above the reference point list to add a new reference point to the list. This method locates a new point in the northwest corner (0,0) of the image by default. Once a point has been added, assign pixel coordinates and real world coordinates to the reference point by entering values in the respective PX, PY and WX, WY boxes. Points pixel values that are modified in the reference list changes are reflected in the image view. Right-click a row in the reference point list to access a context menu to delete, disable, center or zoom to a reference point.

Edit a Reference Point

Significant features on the image that are the base for control points are usually not represented on a single pixel. When manually adding points (on the image or typing pixel or world coordinates), some user error can occur and may result in large error values for the points. Moving control points by several pixels can greatly improve the error statistics to fine tune the georeferencing.

Points can be selected to be modified from the reference point list or directly in the image. Moving reference points on the image or changing the PX and PY values in the reference point list updates the pixel positions but not the entered real-world coordinates.

To select points on the image, click the **Select Points** button  and click a point or draw a marquee around multiple reference points. Another way to select tools in the image view is to access the context menu. Right-click anywhere within the image view to see available options.

Remove a Reference Point

In the reference point list, click a reference point row to highlight it (alternatively, choose multiple rows). Click the **Delete Selected Control Points** button  to delete the point(s).

Find Elevation Value of a DEM/DTM

To find the elevation value of a DEM or DTM, it must be imported using a DEM schema. In the Georeference dialog box, the actual elevation value is displayed below the image preview. Move the mouse cursor to any position within the image view to see the values (updated in real time). Note that after applying Terrain Shader, the elevation value will not be available.

Coordinate System and Input Format

The Format frame in the Georeference dialog box contains information about the image coordinate system, GCP input coordinate system and the input coordinates format. The Image Coordinate System represents the coordinate system of the current image, the Input Coordinate System represents the coordinate system of the control point's real-world coordinates. To change any of these settings, click any of the format links underlined in blue to open the Input Format dialog box.

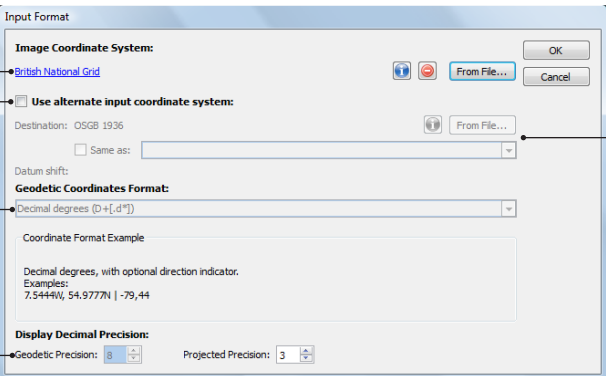

The screenshot shows the 'Input Format' dialog box with several annotations pointing to specific features:

- Image Coordinate System**: Points to the 'British National Grid' link under 'Image Coordinate System:'.
- Use alternate input coordinate system**: Points to the 'Use alternate input coordinate system:' checkbox.
- Input Coordinate Format**: Points to the 'Decimal degrees (D+[.d*])' dropdown menu.
- Display Decimal Precision**: Points to the 'Geodetic Precision' and 'Projected Precision' spinners.
- Alternate Input Coordinate System**: Points to the 'From File...' button under 'Destination:'.

Annotations on the left side of the dialog box:

- Image Coordinate System**
The current coordinate system
- Use alternate input coordinate system**
Check to use an alternate input coordinate system
- Input Coordinate Format**
Select the coordinate format that the WX and WY should be entered as
- Display Decimal Precision**
Set the geodetic and projected decimal precision. The precision is saved on confirmation.

Annotation on the right side of the dialog box:

- Alternate Input Coordinate System**
Specify the reference coordinate system in which the point coordinates are entered. Choose *Same as* to match an input coordinate system of another document.

Image Coordinate System

Click the *coordinate system hyperlink* to choose an image coordinate system.

Input Coordinate System

Check the *Use alternate input coordinate system* option and specify the coordinate system of the ground control points. When this option is unchecked, real-world coordinates of GCPs are based on the coordinate system of the current image.

Coordinate Format

The input coordinate system and the input format represents how the input point coordinates are entered into the reference point list. When the input coordinate system of GCPs is projected, the WX and WY coordinates are entered in the units of the coordinate system (e.g. meter, kilometer, feet). When the input coordinate system of GCPs is Geodetic, the Lat/Long coordinates (WX/WY) are entered in degrees. In this case, the values entered into the WX and WY text boxes can be in different formats. Select one from the Coordinate Format drop-down list:

- Decimal degrees (D+[.d*])
- Delimited Degrees Minutes Seconds (D+ MM SS[.s*])
- Degrees.Minutes (D+.MM[m*])
- Degrees.MinutesSeconds (D+.MMSS[s*])
- Packed DMS with decimal point((D)DDMMSS[s*])
- Packed DMS ((D)DDMMSS[s*])

Note: Items in [.] are optional, * means zero or more digits, + means one or more digits.

Degrees coordinate format examples:

Formats		Decimals Degrees	Delimited Degrees Minutes Seconds	Degrees.Minutes	Degrees.MinutesSeconds	Packed DMS with decimal point	Packed DMS
	Lat	43.6969N	43d41'48.98"N	43.418163N	43.414898N	434148.98N	43414898N
	Long	79.3922W	79d23'32.38"W	79.235396W	79.233238W	0792332.38W	079233238W
	Lat	43.6969	43 41 48.98	N43.418163	N 43.414898	434148.98	N 43414898
	Long	-79.3922	W 079 23 32.38	W79.235396	W 79.233238	-0792332.38	W 079233238
	Lat	N 43.6969	N 43-41-48.98	43.418163	43.414898	N 434148.98	43414898N
	Long	-079.3922	W 79:23:32.38	-079.235396	-079.233238	W 0792332.38	-079233238

Lines of latitude run East-West (e.g. the Equator), whereas lines of longitude run North-South (e.g. Greenwich Meridian). Positive degree values represent north latitudes and east longitudes. Negative degree values represent south latitudes and west longitudes. Directions can be entered either with positing/negative values or using the letters N, S, E or W preceding or following the numerical values, separated or not with a space.

Valid delimiters for Delimited Degrees Minutes Seconds format are:

- space, hyphen (-), *colons* (:) or *underscore* (_) : e.g. 43 41 48.98N, 43-41-48.98N, 43:41:48.98N or 43_41_48.98N
- d (degree), single quote (minute), double quote (second): e.g. 43d41'48.98"N

Packed formats require the use of two digits for degrees of latitude (e.g. 1°N must be written 01) and 3 digits for degrees of longitude (e.g. 1°E must be written 001).

Decimal Precision

To modify the geodetic and projected decimal precision, change the settings at the bottom of the Input Format dialog box. Each coordinate format has its own default minimum and maximum decimal precision. The maximum decimal precision is 10 and the lowest is zero. The reference point list will be updated to reflect this precision when it is confirmed. These precision values are saved when the dialog box is closed.

Quick Georeference

An image can be georeferenced using one reference point and the pixel or image size, two reference points, copy from an existing document or copy from a file. Certain conditions and information are needed using this approach.

To start, click the Quick Georeference button  in the Georeferencing dialog box. Choose one of the four Quick Georeference options:

- By Two Reference Points (North/South aligned)
- By Tie Point (North/South aligned)
- Copy From Document (same size/reference)
- Copy From File (same size/reference)

BY TWO REFERENCE POINTS (NORTH/SOUTH ALIGNED)

Requirements to use two points:

1. Two reference point coordinates are known, however these points must not contain the same coordinates in either the pixel (X/Y) or world (WX/WY) values.
2. The image is not rotated (image is North/South aligned).

Using this method changes the mode back to Standard. In this process, the four corner coordinates of the image are generated to define the referencing. Points that were not chosen to be used in the georeferencing are discarded. No dialog box opens for this method, the changes are implemented immediately.

BY TIE POINT (NORTH/SOUTH ALIGNED)

Requirements to use one tie point:

1. One reference point coordinate is known (pixel and world location).
2. The image is not rotated (image is North/South aligned).
3. The pixel size or image size in world units is known.

Pixel size or image size must be in world units (geodetic or projected). Change the method to enter either pixel size or image size.

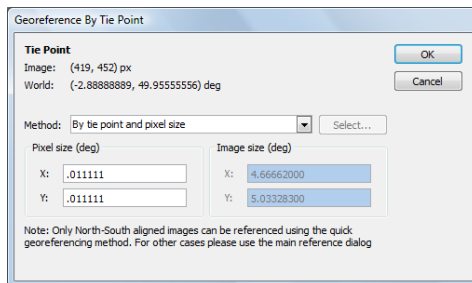

Quick georeference by one tie point and existing document uses a georeferenced image as the source to georeference an unreferenced image (as long as the second condition above is met). An existing document must have the same coordinate system and pixel size but does not have to contain the geographic extents of the image being georeferenced. Select *By tie point and existing document* from the drop-down list to use this method.

COPY FROM DOCUMENT (SAME SIZE/REFERENCE)

This method copies all the geographic details from a georeferenced image into an unreferenced image. An open georeferenced document must contain the same geographic details as the image being georeferenced:

- Geographic extents (top left and bottom right corner coordinates)
- Image size
- Pixel size
- Rotation

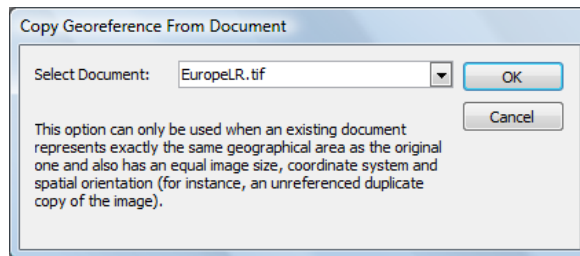

Note: When Quick Georeference is used, the precision needs to be set to the longest pixel value. When the precision is less than the pixel value, the pixel value may be modified. When it is modified, the image will not be able to be mosaicked with other images of the same pixel value.

COPY FROM FILE (SAME SIZE/REFERENCE)

This method copies all details from a georeferenced image to the current image. This is similar to the *Copy From Document* method, except that the source document does not have to be opened in Adobe Photoshop. Choose a supported file format and appropriate reference file to use for georeferencing and click Open to load its control points and coordinate system information.

Import and Export Control Points

IMPORT PREVIOUSLY DEFINED REFERENCE POINTS

To import a set of previously defined reference points, click the **Import Additional Control Points** button  in the Georeference dialog box. Supported reference point file formats include Blue Marble Reference files (.rsf), MapInfo Tab files (.tab), Comma Delimited files (.csv) and more. If the reference point list already includes several points, any imported points will be added to the existing list.

Provided that the required values are present, a .csv reference file can be created by adhering to the following syntax or by exporting from a spreadsheet application such as Microsoft Excel:

- **.csv format:** pixel X value, pixel Y value, ground X value, ground Y value
- **.txt format:** pixel X value [TAB] pixel Y value [TAB] ground X value [TAB] ground Y value

Notes: Importing a file with mixed delimiter formats is not supported.

Log file format cannot be imported.

EXPORT POINTS

When in GCP mode, the current reference points can be exported to an external file for future use. Click the **Export Control Points** button  and save the points using the available export reference formats: log files (.log) and comma delimited (.csv).

The exported log file will contain all of the reference point pixel and world coordinates (including used and unused points), referencing method, residual error values, and points used. The exported comma delimited file will only include reference point pixel and world coordinates, but no residual error values or point names (including used and unused points).

Georeference Preferences

Click the Preferences button  to access the Georeference Preferences options.

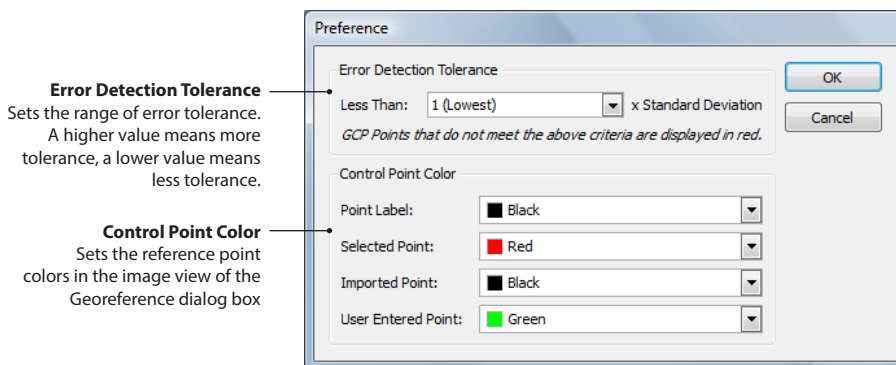

ERROR DETECTION TOLERANCE

The standard deviation is calculated from the residual errors of the reference points. It is a statistic that indicates how much the input control points match with the computed values (depending on the chosen calculation method). In the Georeference Preferences dialog box, the *Error Detection Tolerance* is the product of the multiplier coefficient and the standard deviation.

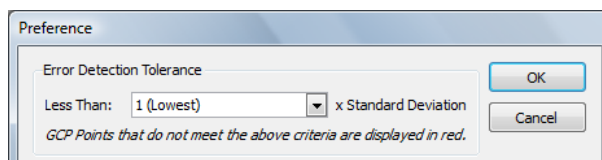

Depending on the accuracy of the GCP points, the multiplier coefficient and the calculation method used, points that fall outside of the standard deviation range are considered as error. To set the threshold to tolerate more error, change the multiplier coefficient to a larger value. To set a threshold that will tolerate less error, change the multiplier coefficient to a smaller value. Points that do not comply with the tolerance range (standard deviation multiplied by coefficient) will be shown in red.

This method of error detection can be turned off by selecting *None* in the multiplier drop-down list. This will ensure all the reference points are listed in black.

Note: The values displayed in the Error Detection Tolerance correspond to the PXY error and the WXY error respectively. As the tolerance level is changed these values will update indicating the maximum tolerance value allowed. Values that exceed the maximum tolerance will be displayed in red in the list of GCP points.

Assessing Residual Errors

When enough points to compute a georeferencing solution are added, residual errors for each reference point are calculated. A residual error is the computed difference between an observed source coordinate and a calculated source coordinate. It is the measure of the fit between the true locations and the transformed locations of the output control points. A high residual error indicates possible error in either the observed source coordinates or the reference coordinates of the reference point in question. When the error is particularly large, you may want to remove and add control points to adjust the error. As a general rule, apply several different transformation methods, select/deselect questionable points and select the method and reference points that yield the minimum residual error, assuming that the defined reference points are correct.

Residual values are calculated via the associated error values between computed values and entered values through either the affine or various polynomial methods.

See Appendix A for more information regarding the affine and polynomial solution models.

CONTROL POINT COLOR

Select colours for the point label and reference points that are in the image view of the Georeferencing dialog box.

DEM Schema

Geographic Imager supports the import of DEM files and has several options to render them. This chapter provides information on how to create and use DEM schema.

Topic covered in this section:
Import DEM File



Import DEM File

Digital Elevation Models (DEM) and Digital Terrain Models (DTM) provide an effective method of storing information for continuous surfaces. Measured elevation values of the earth's surface is the most common application of DEMs, however, other applications include measurable phenomena such as rainfall, temperature and density. DEM data needs to be rendered so it can be displayed visually. Depending on what type of DEM data it is and how it should look, the type of rendering schema needs to be customized or automatically assigned.

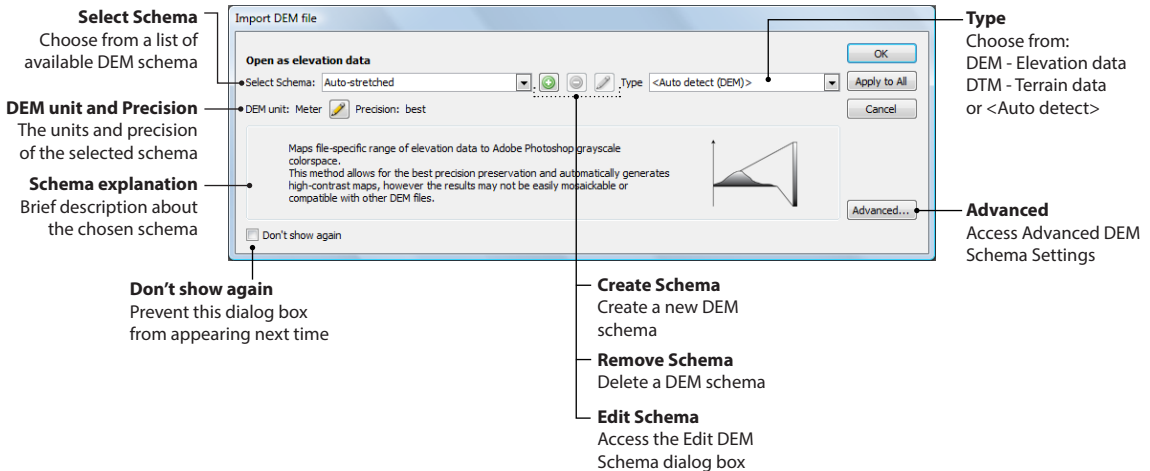

FUNCTIONALITY

The Import DEM file dialog box provides options to apply a schema based on the statistics of the raster data set. Use a custom DEM schema, an auto-stretched schema or a raw data schema. A DEM schema increases the visual contrast of the raster display. Depending on the required appearance of the DEM, apply a schema suitable for the range of data within it. For example, DEMs may not contain the entire range of values that can be displayed; therefore, applying an appropriate schema may result in a sharper image and certain physical features may become easier to see. Each schema has its own advantages and disadvantages and is further discussed in this chapter.

PREREQUISITES

The image must be a supported form of elevation or terrain data to invoke the Import DEM file dialog box:

- ArcInfo ASCII Grid
- ArcInfo Binary Grid
- ArcInfo Binary Floating Grid
- BIL
- ERDAS IMAGINE
- Military Elevation Data / DTED
- USGS ASCII DEM / CDED
- USGS SDTS
- SRTM

Notes: See Chapter 2 for more information about supported DEM formats.

BIL files may be opened as a raster. See *Important Notes* at the end of this chapter.

ASSIGN A DEM SCHEMA

When a supported DEM is opened, the Import DEM file dialog box appears. To prevent it from appearing every time, click the *Don't show again* check box. To see the dialog box again after it has been checked, access the Geographic Imager Preferences and click the *Reset All Warning Dialogs* button.

In the Select Schema drop-down list, several schema are available and are discussed below. To assign a DEM schema, click the OK button to accept the settings of the Import DEM file dialog box.



Auto-stretched

The Auto-stretched schema displays continuous raster cell values across a gradual ramp of Adobe Photoshop grayscale colour space. This schema displays a single band of continuous data and works well when a large range of values need to be displayed. Auto-stretched allows for the best precision preservation and automatically generates high-contrast images.

Note: Using the auto-stretch schema may result in images that may not be compatible with other DEM files or may not be easily mosaicked.

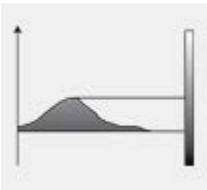

Raw Data

The Raw Data schema assigns elevation data directly to the Adobe Photoshop grayscale colour space. The Raw Data schema facilitates mosaicking with other raw imported images. Since it does not produce a high-contrast image, use Adobe Photoshop adjustment tools such as Levels and Curves. Use the image preview in the Georeference Tool to see the original elevation data values. More information on this in the *Important Notes* section at the end of this chapter. Negative elevation values are stored on a separate layer.

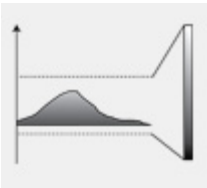

Predefined Continental Schema

World, Antarctica, Asia, Africa, Australia, Europe, North America and South America are predefined continental DEM schema. These schema use common data ranges that allow for importing multiple files using the same schema, increasing compatibility and mosaic capability. These may be helpful in situations where a general schema is needed instead of several different ones. Since these schema are predefined, they cannot be edited or deleted.

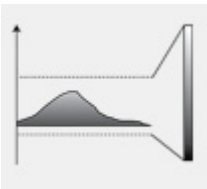

Custom Schema

Custom schema are designated by blue text (or in its own list group on a Mac) in the Select Schema drop-down list. When a custom schema is chosen, the Remove Schema and Edit Schema buttons are enabled.

DEM units and Precision

The default DEM units are displayed during import. To change the default units, create or edit a DEM schema and click the Change Schema Units button . The precision of the DEM is displayed but cannot be edited.

CREATE A DEM SCHEMA

To create a DEM schema, click the Create Schema button . Geographic Imager analyzes the DEM to be imported and opens the Edit DEM Schema dialog box.

Schema Name
The name of the schema as seen in the Select Schema drop-down list

Lowest Elevation
Specify the lowest data value to be used in the DEM schema

Highest Elevation
Specify the highest data value to be used in the DEM schema

Edit DEM Schema

Schema Name: Rocky Mountains

Lowest Elevation: 869

Highest Elevation: 2534

File Data Range: [869 -> 2534]

Vertical Unit: Meter

OK

Cancel

File Data Range

Displays the lowest and highest data values found in the DEM

Restore Default Data Range Values

Restore input data range values to the Lowest Elevation and Highest Elevation boxes.

Vertical Unit

Used for mosaicking only. Default unit is Meter. Click the Change Schema Units button to change units.

The Edit DEM Schema is populated with information available from the DEM. Any of the boxes can be edited to customize the schema.

The Lowest Elevation and Highest Elevation values represent the lowest and highest data values to be mapped in the Adobe Photoshop grayscale colour space. Editing these values will change how the image is displayed. The File Data Range shows the lowest and highest data values in the current DEM. Use it as a guide when entering custom elevation values.

The Restore Default Data Range button is only enabled when either the Lowest Elevation or Highest Elevation box have a custom value entered. Click the button to restore the data range as specified in the File Data Range display.

Vertical units is only used for mosaicking. The meter unit is displayed by default, which is not dependent on the reference file of the current document. To change the Vertical Unit, click the Change Schema Units button  and choose a new unit in the *Select a unit for the DEM file* dialog box.

DELETE A DEM SCHEMA

To remove a DEM schema from the Select Schema drop-down list, click the Remove Schema button .

EDIT A DEM SCHEMA

To edit a DEM schema, click the Edit Schema button . Geographic Imager analyzes the DEM to be edited and opens the Edit DEM Schema dialog box.

ADVANCED DEM SCHEMA SETTINGS

Advanced DEM schema settings must be used in conjunction with a custom schema. To access the advanced DEM schema settings, click the Advanced button in the Import DEM file dialog box.

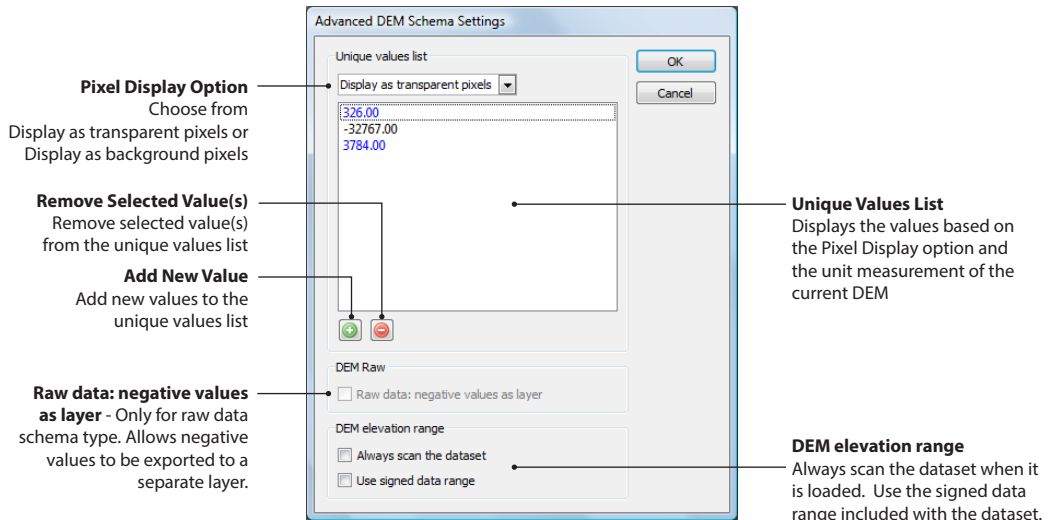

These advanced schema settings affect how specific values in the DEM are displayed. In the Pixel Display drop-down list, choose from one of the following:

Display as transparent pixels

For DEM files where a No Data value can not be detected, specify any value to be displayed as transparent. The unique values list displays any data values specified to be a transparent pixel. The pixels are not removed or deleted from the DEM when specified as transparent. A No Data value (-32767.00) is always displayed as transparency and can not be removed from this list.

Display as background pixels

This option displays any data values in the list as background pixels. Background pixels are generally used for the unique elevation values such as ground or water levels. Data values that are specified as background pixels are represented as a separate coloured layer called "Background" in the Adobe Photoshop layers list. Values on this layer are displayed as gradient pixels starting from 0 and increase in 1000 for each value specified.

Add and Remove values

Click the Add New Value button to add a new value to the list (range values are not supported). Double-click the <new value> item and type in a new value. To remove a value from the list, select value(s) and click the Remove Selected Value(s) button.

Raw data: negative values as layer

This option only applies to DEM files that use the raw data schema type. It places all negative values into a single Adobe Photoshop layer called "Negative Values".

IMPORTANT NOTES

Mosaic DEM files

When mosaicking DEM files together, each file must have the same DEM schema and an appropriate Vertical Unit specified. It is important to know the data range of all the DEM files that will be mosaicked so that a DEM schema can be created that encompasses the highest and lowest elevation of all the DEM files.

Esri BIL files

When opening BIL files without a colour table, the Import DEM file dialog box will show the options to *Open as raster image* or *Open as elevation data*. When a colour table (.clr file) is present in the same folder as the BIL file, it is automatically opened as a raster image.

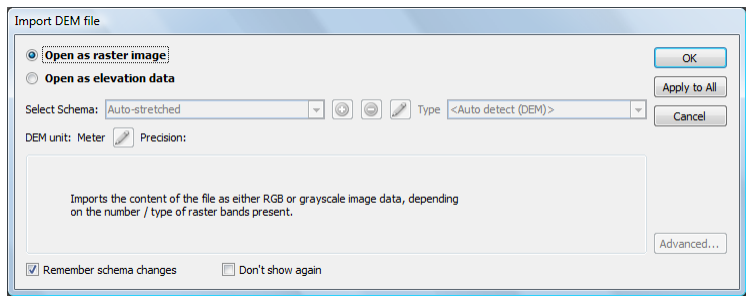

Find Elevation Value of a DEM

To find the elevation value of a DEM, it must be imported using a DEM schema. In the Georeference dialog box, the actual elevation value is displayed below the image preview. Move the mouse cursor to any position within the image view to see the values (updated in real time).

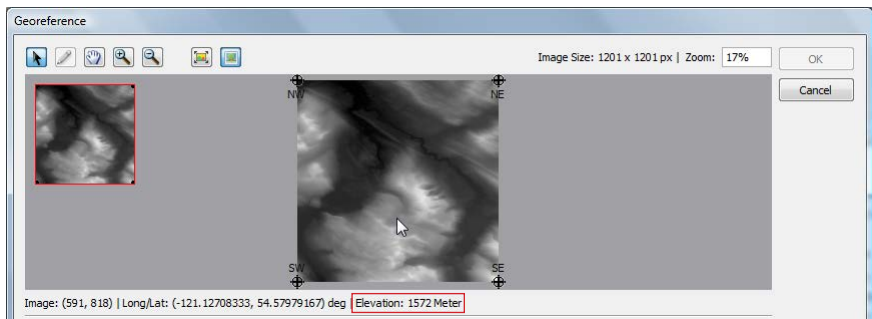

DEM Schema and Scripting

The creation of DEM schema can not be recorded by Adobe ScriptListener or by using example scripts. Any DEM schema will have to be created prior to using automation.

Out of Range DEM Values

A warning is displayed when DEM files that contain low or high elevation values out of the shema range are imported. These out of range images may import incorrectly.

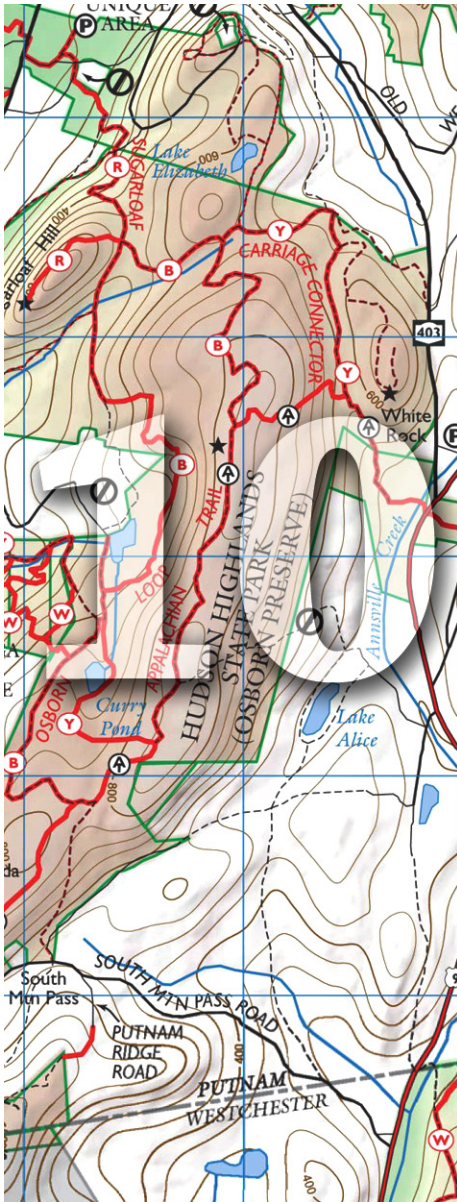

Terrain Shader

Shaded relief is a method for representing topography on physical and digital maps in a natural and intuitive way.

The Terrain Shader tool provides options to customize and apply colours and hill shading to elevation data.

The topic covered in this section:

Terrain Shader

Terrain Shader

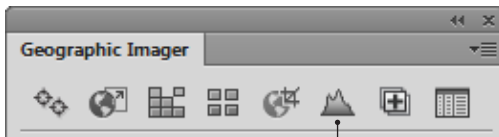

Terrain Shader

Click the Terrain Shader button to open the *Terrain Shader* dialog box.

Color Gradient to Elevation map
Displays how the color gradient is mapped to elevation using the image's DEM schema

Apply Color Map
Check to enable color mapping for the image

Method
Stretch gradient to the DEM schema or use a preset color ramp

Color Gradient
Choose a custom or preset color gradient

Apply Shaded Relief
Check to enable shaded relief options

Angle
Adjust the lighting angle

Apply only to selection
Enabled when an area on the image is pre-selected

Color map controls

- Edit Selected Color Map**
Edit how the color map is stretched to the image's DEM schema
- Delete Color Map**
Remove the color map from the drop-down list
- Export Color Map to File**
Export the current color map or all color maps to .xml or current color map to a .grd file
- Import Color Map From File**
Import color maps from an external .grd or .xml file

Preview Image
Outlined in a dashed red line. Area outside crop area is grayed out.

Precision
Regular precision creates an adjustment layer. Higher precision creates a raster layer.

Create single layer
Creates a single colorization layer when enabled. Uncheck to create multiple colorization layers for multiple DEM layers.

Use Continuous Color
Smooths the color gradient. Uncheck option to use discrete color style.

Intensity
Adjust the aesthetic depth and sharpness of the shaded relief (intensity from 0 to 100)

FUNCTIONALITY

The Terrain Shader tool provides options to apply color maps and shaded relief to supported elevation data formats (e.g. DEM, SRTM, etc.). There are two methods to apply a color map: stretch gradient along the image's DEM schema, or use the preset color map. When color map or shaded relief parameters are applied, the preview image will update to show how the settings affect it.

PREREQUISITES

Any image (except 32-bit images) can be manipulated with Terrain Shader. However, only images with elevation data can have its elevation values mapped to a color ramp or gradient. Images that do not have elevation data has its values stretched to a percentage of the color gradient. Terrain Shader is not available for images in Duotone or Bitmap color modes.

APPLY COLOR MAP

With an opened image, click the Terrain Shader button in the Geographic Imager panel to open the Terrain Shader dialog box. To apply color and shaded relief to the image, use the following options:

Ensure the Apply Color Map check box is checked (default). There are two available methods to apply a color map. Choose **Stretch gradient along image's DEM schema** to extend the color gradient to the minimum and maximum values of the DEM schema. Choose a color gradient in the drop-down list to map it to the DEM schema. The Color Gradient to Elevation map to the left of the Preview Image updates to show how the color schema is stretched.

Choose **Use preset color map** to use only the colors specified in the gradient that fall within the range of the DEM schema. This does not stretch the color gradient to the minimum and maximum values of the schema. Choose a color gradient in the drop-down list to map it to the DEM schema. The Color Gradient to Elevation map to the left of the Preview Image updates to show how the color schema is stretched.

EDIT SELECTED COLOR MAP

Click the Edit Selected Color Map button  to edit how the color gradient stops and elevations are positioned. At the top of the Edit Color Map dialog box, the current gradient and color stops in it are displayed.

Color Stop
Shows position of color stop that is part of the gradient. A black triangle on top means that it is highlighted for editing. Slide to adjust position.

Color Map Name
Name of the color map

Color Map table
Shows how each color stop and its position (in percent) is mapped to the elevation. Click values and colors to edit them.

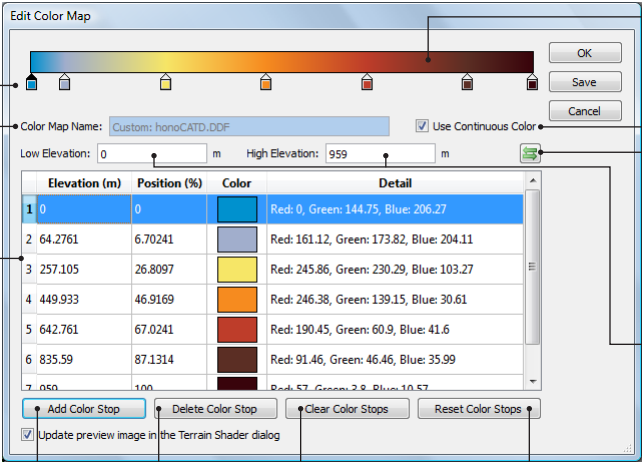

Gradient
Composed of at least two color stops

Use Continuous Color
Smooths the color gradient. Uncheck option to use discrete color style.

Stretch Elevation Range
Reassign elevation values to match the specified low and high elevation values

Low / High Elevation
Respecify the lowest and highest elevation values to map to

Add Color Stop
Add a color stop to the color map

Delete Color Stop
Delete the selected color stop from the color map

Clear Color Stops
Delete all of the color stops from the color map

Reset Color Stops
Reset the all of the color stops to its original settings when the dialog box was first opened.

Elevation (m)	Position (%)	Color	Detail
1 0	0		Red: 0, Green: 144.75, Blue: 206.27
2 64.2761	6.70241		Red: 161.12, Green: 173.82, Blue: 204.11
3 257.105	26.8097		Red: 245.86, Green: 230.29, Blue: 103.27
4 449.933	46.9169		Red: 246.38, Green: 139.15, Blue: 30.61
5 642.761	67.0241		Red: 190.45, Green: 60.9, Blue: 41.6
6 835.59	87.1314		Red: 91.46, Green: 46.46, Blue: 35.99
7 959	100		Red: 57, Green: 2.8, Blue: 10.57

Edit a Color Stop

The color map table shows how each color stop is mapped to a corresponding elevation value. To adjust the position of the color stop, click and slide it left or right. When a color stop is adjusted, the respective Elevation and Position values in the color map table are updated. Similarly, changes made directly to the color map table are reflected in the gradient color stop. The changes can be viewed in real time when the *Update preview image in the Terrain Shader dialog* option is checked.

To edit the color of a color stop, double-click either the color stop itself or the color square in the corresponding row in the color map table. A selected color stop is highlighted in the table and is designated by a black triangle in the gradient. In the Select Color for Color Stop dialog box, use the options available to choose a basic or custom color.

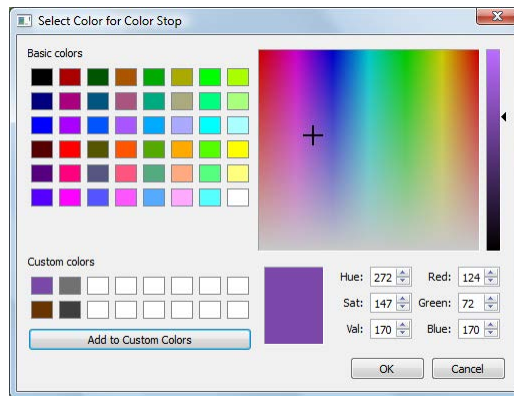

Use Continuous Color

Uncheck the *Use Continuous Color* check box to use discrete color breaks.

Add a Color Stop

Click the **Add Color Stop** button to add a color stop to the gradient. In the Select Color for Color Stop dialog box, use the options available to choose a basic or custom color. After a color stop is added, adjust its position by sliding it left or right in the gradient bar.

Delete a Color Stop

Click a color stop (in the gradient or color map table) to select it and click the **Delete Color Stop** button.

Clear Color Stops

Click the **Clear Color Stops** button to remove all color stops. A confirmation warning appears to confirm your decision.

Reset Color Stops

Click the **Reset Color Stops** button to reset all color stops to how they were when the Edit Color Map dialog box was first opened. This is particularly useful in situations where you may want to return to the original settings without closing the dialog box. A confirmation warning appears to confirm your decision.

Adjust Low and High Elevation values

Specify new values in the Low and High Elevation boxes. Changing these values will alter the relative position (in percentage) for all color stops that are mapped to the elevation. When a specified color stop is not within the elevation range, the text is grayed out in the table (but can still be edited) and the color stop itself is not shown in the gradient (negative position value). If needed, edit the Elevation value to set it within range or set a positive Position value.

Stretch Elevation Range

Click the **Stretch Elevation Range** button  to specify new elevation range values. This is applied to all color stops and stretches them to the new specified range. The color stops maintain their relative position in the color map. However, when a specified color stop exceeds a position value greater than 100%, the text is grayed out in the table (but can still be edited) and the color stop itself is not shown in the gradient. If needed, edit the Position value so that it is less than 100%.

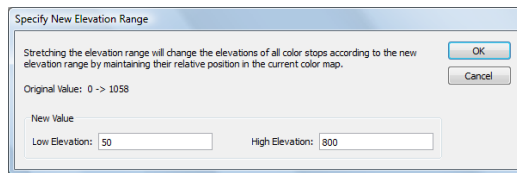

Save Color Map

Click the **Save** button to save the color map. There are two options to save the color map: update the base color map or save as a new color map. Specify a color map name if saving as a new color map. The new color map will appear in the Color Map drop-down list. When updating a base color map without saving it as a new color map, it will appear as (1) Custom: [*color map name*].

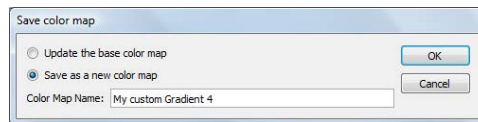

Precision

Terrain Shader has a precision setting that affects how colors are mapped to a DEM. The precision value is listed in the drop-down list (e.g. 0.3 m). A Regular precision setting quickly creates an Adobe Photoshop adjustment layer and a shaded relief layer at the cost of slightly lower precision. A Higher precision setting creates a colorized raster layer and a shaded relief layer, however, this process uses more memory and takes longer to calculate.

Note: The DEM precision (displayed in the Import DEM File dialog box) is different that the precision used in the Terrain Shader dialog box.

Create Single Layer

The Create Single Layer option is enabled by default when the Higher Precision setting is chosen. When checked, it creates a single colorization layer when multiple DEM layers are present. When disabled, each DEM layer will have its own colorization layer.

DELETE COLOR MAP

Choose a color map from the Color Map drop-down list and click the **Delete Color Map** button  to remove it.

IMPORT COLOR MAP FROM FILE

Adobe Photoshop gradient and color map files can be imported as .grd and .xml files. Click the **Import Color Map From File** button  to open the dialog box and navigate to the files to import. View the details of the color map before import. The Gradient Name can be edited. Import All allows for multiple files to be imported at a time.

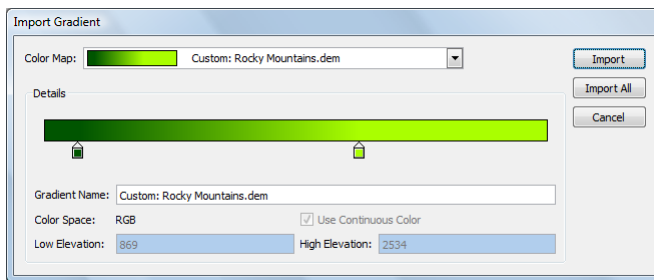

EXPORT COLOR MAP TO FILE

Adobe Photoshop gradient and color map files can be exported as .grd and .xml files. Click the **Export Color Map to File** button  and choose one of the following options:

- **To Xml File:** exports the selection in the Color Map drop-down list to an .xml file
- **All to Xml File:** exports the entire Color Map drop-down list to an .xml file
- **To Photoshop Gradient:** exports the selection in the Color Map drop-down list to a .grd file.

A sample that shows the structure of the .xml file:

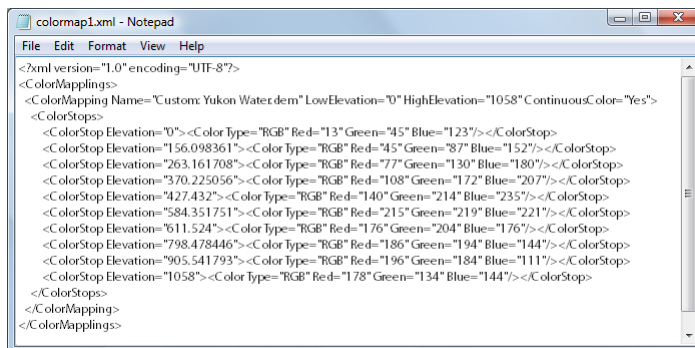

APPLY SHADED RELIEF

Ensure the Apply Shaded Relief check box is checked (unchecked by default). The preview image is immediately updated to reflect the Angle and Intensity settings.

The Angle setting represents the lighting angle at which the elevation is rendered. Edit the value (degrees) in the Angle box or rotate the jog dial to the right of it. The lighting is global and affects the entire image. The default Angle setting is 45 degrees, a commonly used lighting angle.

The Intensity setting represents how soft or hard the lighting effect is. Edit the value in the Intensity box or use the slider. A lower intensity value creates a softer looking shaded relief (below left) while a higher intensity value creates a sharper looking shaded relief with more shadows and contrast (below right). The default Intensity value is 2; with a minimum of 0 and a maximum of 100.

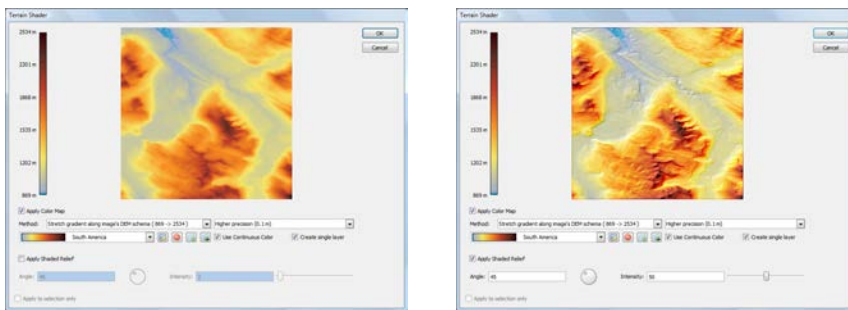

The shaded relief can be applied on its own without a color map. Uncheck the Apply Color Map check box. The shaded relief will be uncolored.

APPLY COLOR MAP AND SHADED RELIEF ONLY TO SELECTION

It is possible to apply Terrain Shader only to a selection. Before opening the Terrain Shader dialog box, use any of the Adobe Photoshop selection tools (Marquee tool, Lasso tool, Magic Wand tool or Quick Selection tool) to create a selection (or multiple selections of the same layer). Open the Terrain Shader dialog box and the *Apply only to selection* check box will be enabled. Check the check box (unchecked by default) to use the setting. A warning message will appear:

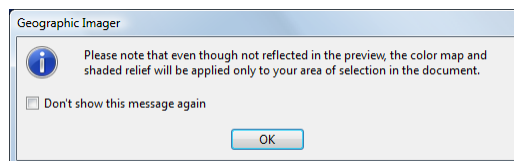

Click OK to close the warning. Confirm the other settings in the Terrain Shader dialog box and click OK. Only the selected area will have Terrain Shader effects applied to it.

RESULTS

After successfully applying a color map, the Adobe Photoshop color mode will change to RGB (and will maintain the respective 8 or 16 Bits/Channel). Depending on the precision setting chosen, an adjustment layer or full raster layer will be created along with a separate layer for the shaded relief in the Adobe Photoshop Layers panel. They can be hidden to reveal only the color map, the shaded relief or the elevation layer.

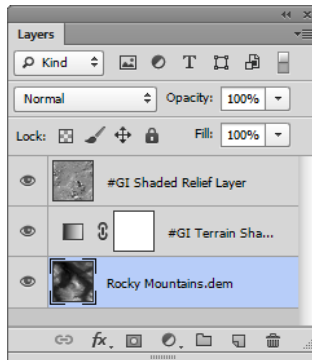

Regular precision

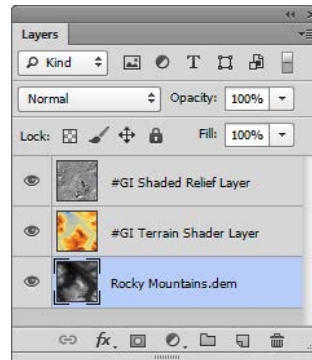

Higher precision

IMPORTANT NOTES

Terrain Shader is not supported with the following Adobe Photoshop color modes:

- Bitmap
- Duotone
- Indexed Color
- Multichannel

Applying color to images that do not contain elevation data

Color maps will only work correctly if the image was converted from a DEM by Geographic Imager (or using a similar software). If an image is generated from a DEM by some method that is unknown to Geographic Imager, there is no guarantee that color maps will work correctly. For example, an image that may use white (which is often the highest value) to represent low value areas, Geographic Imager and Adobe Photoshop will incorrectly apply color corresponding to the highest value to such areas. To prevent this from happening, use images converted by Geographic Imager.

Default color maps

The default color maps are stored in ColorMappings.xml in the \Avenza\Geographic Imager\Color Mappings folder.



Advanced Import

Advanced Import combines many Geographic Imager tools to open a wide range of raster formats. Use it to import multiple images, adjust source coordinate systems, manage color channels, specify DEM schemas, resample image sizes, GeoCrop, and mosaic.

Topic covered in this section:
Advanced Import

Advanced Import

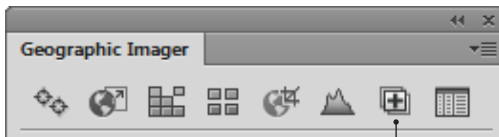

Advanced Import

Click the Advanced Import button to open the *Advanced Import* dialog box.

Format
Choose <Auto detect format> or choose a specific file format to browse for

Reference File
Source of spatial reference information for the selected image. To change it, click the Specify button.

Channel Management
For non-DEM images, this indicates the color mode. Click Modify to adjust channels in RGB, Lab or Grayscale modes.

Image Extents
This indicates the size of the image in pixels and file size in MB. Click Crop to perform a GeoCrop (see previous section). Click Resample to resize the image.

Advanced Import

Format: <Auto detect format>

File Name	Coordinate System	DEM Schema	Image Dimensions
Rocky Mountains.tif	NAD83(1986)	N/A	1200 x 1202
Yukon Water.dem	NAD83(1986)	Auto-stretched	1201 x 1201

Reference File
Rocky Mountains.tif

Source Coordinate System
[NAD83\(1986\)](#)

☐ Same as: EuropeLL.tif (WGS 84)

Channel Management
RGB Color (3 channels)

☐ DEM Schema
The selected file is not a DEM file.

☐ Include DEM value range as part of the Auto-stretch schema
☒ Apply to all DEM files in import list

Image Extents
1200 x 1202 px (100% Raw Size: 8.25 MB)

☒ Mosaic All Files
Destination Document: EuropeLL.tif (WGS 84)

Import File List

Files listed here are ready for import. Shows name, coordinate system, DEM schema (if applicable) and image dimensions. To add, click Browse. Click Delete to remove selected image from list.

Source Coordinate System

The current coordinate system of the selected image. To change it, click the coordinate system hyperlink or From File.

DEM Schema

The chosen DEM Schema (See Chapter 9). Click Specify to change to another DEM schema.

Mosaic All Files

Enable this option to perform a Mosaic operation (Chapter 5) on a selected destination document.

FUNCTIONALITY

The Advanced Import function imports images and provides useful settings to change reference file, source coordinate system, color channel management, DEM schema, adjust image size and extents and even mosaic. It is also useful for quickly cropping large sized images to a specific geographic area which may have initially required a long load time.

USING ADVANCED IMPORT

Click the Advanced Import button on the Geographic Imager panel. The Advanced Import dialog box appears. In the Format drop-down list, select an image format (or leave as <Auto detect format>) then click Browse. Alternatively, drag and drop files into the file list. These supported formats are compatible with Advanced Import:

- Web Map Service
 - ArcInfo ASCII Grid
 - ArcInfo Binary Grid
 - ArcInfo Binary Float Grid
 - BIL
 - GeoTIFF*/BigTIFF/TIFF
- DEM USGS CDED ASCII
 - ECW
 - ERDAS IMAGINE Raster
 - JPEG 2000
 - Military Elevations Data/DTED
 - MrSID
- NITF
 - PCI EASI/PACE
 - SDTS Transfer
 - SGI
 - SRTM

* Adobe Photoshop layers are not supported when imported through Advanced Import. Multi-layer GeoTIFF files will be flattened.

Multiple images of varying formats can be imported at a time and are shown in the Import File List. Additional information including coordinate system, DEM schema (if applicable), and image dimensions are shown in the list. When a file is selected in the list, it enables or updates the Reference File, Source Coordinate System, Channel Management (if applicable), DEM Schema (if applicable), and Image Extents areas below it. As settings in the dialog box are changed, the file list will update. To remove a file from the list, click to select it, then click the Delete button.

Reference File

The accompanying reference file is displayed in this area (e.g. boston.tfw). To change the reference file, click Specify and browse for a new one. See chapter 3 for more information.

Source Coordinate System

The coordinate system used in the reference file is displayed in this area (e.g. NAD27). To specify a new a new coordinate system, click the coordinate system hyperlink to open the Specify Source Coordinate system dialog box (see chapter 4). Alternatively, choose a coordinate system from a file or assign a coordinate system from an existing image in the File Import List.

Channel Management

The color mode is displayed in this area (e.g. RGB Color - 3 channel). To edit how the color mode channels are assigned, click the Modify button to open the Channel Management dialog box. Change the Color Mode in the drop-down list. Click a channel role color drop-down list to assign that specific channel a new color. These changes are displayed in the list and will be reflected in the Adobe Photoshop Channels panel.

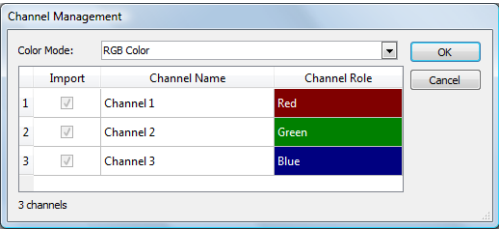

Note: Color Mode is not available for images imported from a Web Map Service.

DEM Schema

The DEM schema is displayed in this area (e.g. Auto-stretched) (and is only applicable to DEM files). To change the schema, click the Specify button to open the Import DEM file dialog box (see chapter 9). The Import DEM file dialog box provides options to apply a schema (custom, preset or saved) based on the statistics of the raster data set. Use the *Include DEM value range as part of the Auto-stretch schema* setting when importing multiple files that may be of similar data range or geographic location. This will find the minimum and maximum values of all DEM files and use a broader range than just a single file (indicated in the DEM Schema as *Combined*.) To apply the same DEM schema to all files, ensure that the *Apply to all DEM files* in import list is checked.

Image Extents, Crop and Resample

The image extents of the selected file is displayed in this area (in pixels). Also displayed are its scale and raw file size. There are two options available here: Crop and Resample. Click the Crop button to open the GeoCrop dialog box (see chapter 7) to crop the image. Click the Resample button to open the Resample Image dialog box to adjust the size of the image by width/height or percentage value.

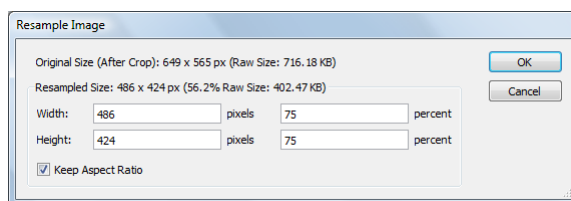

Notes: When a crop is performed on a DEM with Auto-stretched schema type, the DEM schema in the file list will update to specify it as *Crop auto-stretched*.

To crop WMS data, use the Crop tool in the Select Web Map Layer dialog box when choosing a WMS layer.

Mosaic All Files

When an image is already open or more than one image is listed in the Advanced Import dialog box, the Mosaic All Files option is available. Enable the option and choose the appropriate destination document to mosaic into (either an existing open document or one of the images listed). The destination document changes depending on which listed image is selected. The images will mosaic upon import. See chapter 5 for more information about Mosaic.

ADVANCED IMPORT NOTES

Any image with multiple layers will be flattened. As a result of this, any transparency that exists on layers is lost, however, Channels are preserved. To maintain transparency, use the *File > Open* command instead.

Some formats supported using Advanced Import cannot be saved back to its original format by Adobe Photoshop or Geographic Imager. It is required to save it in a format supported by Adobe Photoshop (e.g. TIFF, JPEG, Geospatial PDF, etc.) The image maintains georeference with a new reference file (specified in Geographic Imager Preferences).

When a DEM is imported with Advanced Import, the data range that will be applied on the final imported image will be the "auto-stretched" option. However, if a new schema is added during import, the data range of whole file will be used, not the data range of the cropped image.

Image rotation may not be read with some files exported from ArcGIS (it may display "N/A" next to rotation in the Geographic Imager panel).

When importing data using a Web Map Service, the "Set Background Transparent" option is only a suggestion for the server to create a transparent background. The WMS server may ignore this request, which will result in an opaque background.

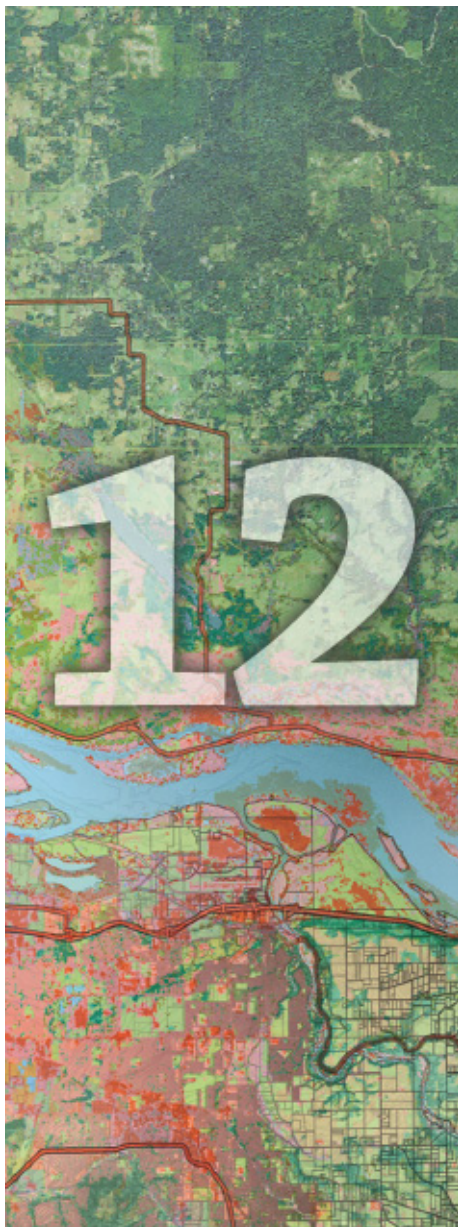

Save and Export

Geographic Imager saves georeferenced images with full georeferencing properties thus offering limitless possibilities for continuously modifying files without the worry of losing the georeferencing.

This chapter will provide information on how to save georeferenced images in a proper image format, as well as exporting defined coordinate systems.

Topics covered in this section:

Save and Export

Save and Export

Geographic Imager is able to save to all supported Adobe Photoshop image file formats. When saving a georeferenced image to a non-geospatial format, Geographic Imager creates an accompanying reference file.

SAVE IMAGE FILES WITH GEOREFERENCING

Geographic Imager can write to the following spatial image formats: GeoTIFF, BigTIFF, Geospatial PDF, NITF and ECW. When working with one of these formats, simply use the Adobe Photoshop Save command to save the image and to update the reference file (internal or external). To save to one of these spatial image formats, use the Adobe Photoshop Save As command and choose the appropriate format in the Format drop-down list. Note that GeoTIFF is simply represented in the Adobe Photoshop Save As dialog box as TIFF (*.TIF, *.TIFF) and geospatial PDF is represented as Photoshop PDF (*.PDF, *.PDP). Depending on the originating image format, certain format types may not be available during save.

During a Save As process, each supported format may have a native Adobe options dialog box. For example, when saving as a GeoTIFF, the TIFF Options dialog box will appear. When saving as Photoshop PDF, the Save Adobe PDF dialog box will appear. The following Geographic Imager format option dialog boxes will appear for BigTIFF and ECW formats:

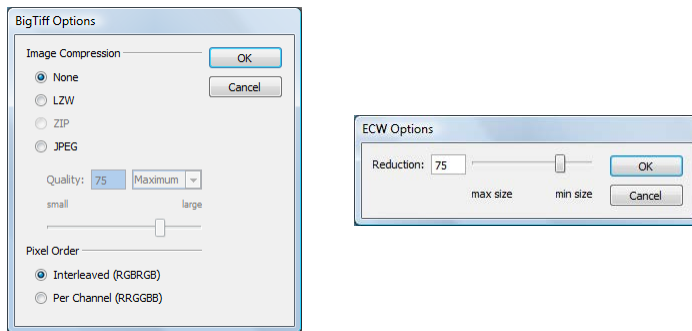

When saving to a non-spatial image format (e.g. JPEG or PNG), an accompanying reference file is created in the same name. The type of reference file is dependent on the one chosen in the Geographic Imager Preferences (see chapter 14). For example, an image with the file name VancouverCity.jpg will have an accompanying reference file VancouverCity.tfw (World reference format). Some image formats, such as GeoTIFF, contain georeferencing information internally and no external reference file is created. When saving to another image format using the Save As command, Geographic Imager will prompt that an external reference file must be saved. All supported reference file types will be listed and one must be selected to save the image with georeferencing.

Geographic Imager automatically updates associated reference files based on the latest transformation settings when saved.

Caution: When saving an image after a Geographic Imager function is performed, Geographic Imager automatically updates the reference file. In this process, the original reference file is overwritten. In order to avoid damaging the original image and reference files, use the Save As command with a new file name or file location rather than using the basic Save command.

Notes: When saving to BigTIFF format, an image that has more than four color bands cannot be saved using the JPEG image compression option. For BigTIFF images in RGB or Grayscale color mode, using the JPEG image compression option only supports 8 bit RGB, RGBK or grayscale with less than four bands. Caution should be used when saving to BigTIFF using a script because it is possible to use the JPEG image compression option (doing so will produce incorrect results).

Saving and opening a BigTIFF in LAB color mode is only supported with Geographic Imager 3.3 and later.

EXPORT COORDINATE SYSTEM DATA

The defined coordinate system can be exported as a WKT Definition File (.wkt) or Esri Projection file (.prj) through the Geographic Imager panel options menu. Select **Export Coordinate System** from the panel options menu to access the Export dialog box.

Some reference files that do not store the coordinate system information will benefit from a WKT Definition File or Esri Projection file. These files store all the parameters of the coordinate system that was exported.

Some projections are not supported when saving a reference file and will not store the coordinate system. See *Chapter 2 - Georeference Formats*.

EXPORT A REFERENCE FILE

The defined coordinate system for a georeferenced image can be exported as a reference file through the Geographic Imager panel options menu. Select **Export Reference File** from the options menu and choose from the list of available reference file format options: Blue Marble Reference File (.rsf), ER Mapper (.ers), GeoTIFF (.tif)*, MapInfo TAB File (.tab), World Files (.tfw, .tifw, .wld, .jgw, .pgw, .sdw, .eww, .blw, .dmw, .bpw) and geospatial PDF (.pdf)**.

Export functionality may also be used to change the referencing file format of an image. The georeferencing information should be first exported into the desired reference file format. Then click the Reference File link in the Geographic Imager panel to specify it as the new reference.

* The GeoTIFF option is only available if the current image format is TIFF. Exporting a reference file to GeoTIFF is another way to convert a non-spatial TIFF to GeoTIFF.

** The geospatial PDF option is only available if the current image is an Adobe Photoshop generated geospatial PDF. Use the *Quick Save to Geospatial PDF* option, see next page.

Note: If referencing of an image was changed after export, only the current referencing file will be updated; previously exported reference files will not be deleted or updated. The current reference file will be used and the old reference file will not. Keep this in mind when reopening images.

QUICK SAVE TO FORMAT

Available through the Geographic Imager panel options menu, the **Quick Save to Format** command provides the ability to save a georeferenced image as another format. It supports saving to Geospatial PDF, GeoTIFF, NITF, ECW, BigTIFF, and ERDAS IMAGINE Raster. It functions similarly to the Adobe Photoshop Save As command, except that it uses default settings to expediate the save process.

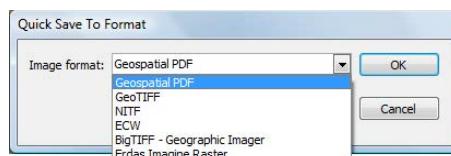

Quick Save to GeoTIFF Notes

The Quick Save command is available when the open image is not a GeoTIFF (e.g. a JPEG or a TIFF with a .tfw reference file). There is no external reference file because all of that information is stored in the GeoTIFF. If the file is already a GeoTIFF, the option to Quick Save to GeoTIFF will be unavailable. Just use Save or Save As to save an existing GeoTIFF.

Note: *Quick Save to GeoTIFF* cannot be used with Adobe Photoshop Multichannel images. Instead, convert to RGB mode first (it will keep the additional channels), then save.

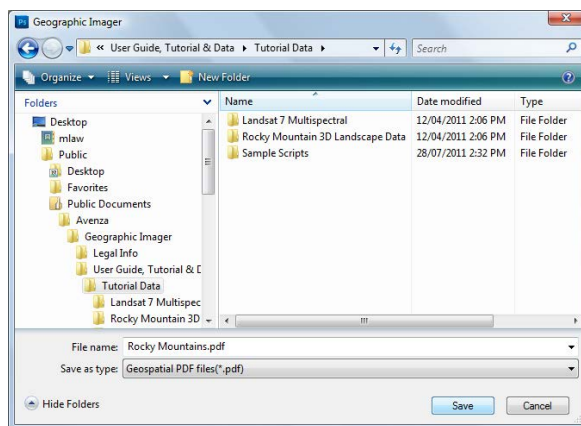

Quick Save to Geospatial PDF Notes

The Quick Save to Geospatial PDF command exports any open image with a specified coordinate system to the Adobe Acrobat Geospatial PDF format. There is no external reference file associated with it because it retains all of the georeference information within the PDF itself. It is exported using the Adobe Acrobat PDF 1.7 specification which is fully compatible with Adobe Acrobat 9 and later.

The Adobe Acrobat Analysis Tools allow viewing and marking coordinates, viewing attributes, measuring distances, perimeters and areas. With Acrobat Pro and Pro Extended, the measurement tool is always enabled. To enable this tool in Acrobat Reader 9 (standard), the file must first be opened in Acrobat Pro to enable annotations on the PDF (menu *Comments > Enable for commenting and analysis*).

See chapter 2 for more information about viewing geospatial PDF files.

Note: 32-bit images are not supported for export to geospatial PDF.

Quick Save to Format Defaults

These are the default save settings when using Quick Save to Format:

- **GeoTIFF:** Image Compression = JPEG (Quality=75), Pixel Order = Interleaved
- **GeoSpatial PDF:** Default Adobe Photoshop Save settings
- **ECW:** Reduction = 75
- **NITF:** No Settings
- **BigTIFF - Geographic Imager:** Image Compression = JPEG (Quality=75), Pixel Order = Interleaved
- **ERDAS IMAGINE Raster:** Block Size = 64, Pixel Type = Default

EXPORT PATHS TO ADOBE ILLUSTRATOR

From the File menu, use the *Adobe Photoshop Export > Paths to Illustrator* function to generate an Adobe Illustrator document that contains vector layers created in Photoshop. By default, an option to export an RSF file to capture spatial referencing information is enabled in the Geographic Imager Preferences.

To use the exported files, ensure MAPublisher (8.3 and higher) is installed. Open the Adobe Illustrator document that contains the artwork. In the MAP Views panel options menu, click New MAP View For Photoshop Paths. In this dialog box, browse for the RSF file to import the referencing information.

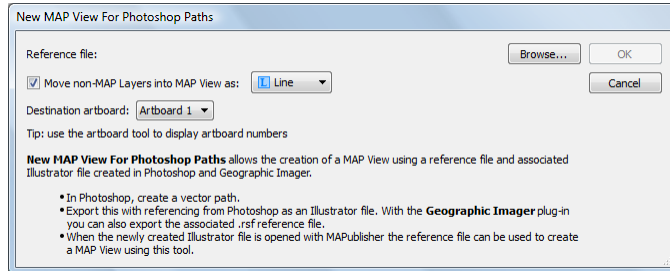

The New MAP View For Photoshop Paths dialog box in MAPublisher for Adobe Illustrator.

Use this workflow to easily bring vector paths and spatial images together.

Note: The New MAP View For Photoshop Paths feature is not compatible with Adobe Illustrator CS3.

Automating Geographic Imager

Geographic Imager supports the use of actions and scripts to help automate repetitive tasks.

This chapter provides information on how to use actions and scripts to automate Geographic Imager.

Topics covered in this section:

Automating Geographic Imager



Automating Geographic Imager

Adobe Photoshop actions and scripts are supported in Geographic Imager and can be automated using Javascript and actions (but currently not with Visual Basic or Applescript).

Actions and scripts automate repetitive tasks and will greatly assist in time consuming manual tasks. Scripts have a benefit over actions because conditional logic can be written into them so that it can make decisions based on the current task. Scripts can also involve multiple applications. Another benefit is that it can use variable paths while actions only use an absolute path of the file location. Since scripts are written in Javascript, they are cross platform compatible and will work with different computers, whereas actions may not always work with different systems.

Scripts can be viewed and edited in any text editor such as TextEdit and Notepad as long as the extension remains as .jsx. Ideally, scripts should be created and run using Adobe ExtendScript Toolkit 2 supplied with Adobe Photoshop. This application provides many debugging tools and assistance with creating scripts. Scripts can also be created using the Adobe plug-in, ScriptListener, that is installed with Adobe Photoshop. Actions are recorded into a log and is used to create a script. The ScriptListener plug-in is located in `\Adobe\Adobe Photoshop CS5\Scripting\Utilities`. Please refer to the Adobe Scripting Guide for more information on scripting located in `\Adobe\Adobe Photoshop CS5\Scripting\Documents\Photoshop CS5 Scripting Guide.pdf`.

UNSUPPORTED / SUPPORTED FUNCTIONS

Adobe Photoshop operations used in actions or scripts will maintain georeferencing information. Please note that there are some functions that are not yet supported due to Adobe Photoshop API limitations.

Supported Functions

- ExtendScript Toolkit 2
- Run script using *File > Scripts > Browse*
- Run script by double-clicking script
- Run script by drag-and-drop into Adobe Photoshop
- Run action using Action Panel
- *File > Automate > Batch*, where the *Source* drop-down list is set as *Folder* or *Open Files*.
- *File > Automate > Batch*, where the *Destination* drop-down list is set as *None* or *Save and Close*.
- Actions that run a script or another action
- Scripts that run another script or action
- Actions that run a script or action that run another script or action
- Scripts that run a script or action that run another script or action

Unsupported Functions

- Adobe Photoshop closed when using automate tools
- Insert menu item from Action panel
- Script Events Manager
- Create Droplet
- Image Processor
- *File > Automate > Batch*, where the *Destination* drop-down list is set as *Folder*. Specifying new folder names and new file names are unsupported.
- *File > Automate > Batch*, where the *Source* drop-down list is set as *Advanced Import*. The action is not completed because Advanced Import parameters have to be set manually.

CREATING ACTIONS AND SCRIPTS

It is important to note that the Geographic Imager panel buttons, links and option menu can not be detected using actions or scripts with the ScriptListener plug-in. Therefore, to record actions or scripts with Geographic Imager, use the following menu items from the *File > Automate* menu:

Geographic Imager: Export Coordinate System

Used when recording an action to export the coordinate system of an image.

Geographic Imager: Export Reference File

Used when recording an action to export the reference file of an image.

Geographic Imager: GeoCrop

Used when recording an action to perform a GeoCrop on an image.

Geographic Imager: Georeference

Used when recording an action to perform georeferencing.

Geographic Imager: Mosaic

Used when recording an action to mosaic an image.

Geographic Imager: Quick Save To Format

Used when recording an action to create a geospatial PDF, GeoTIFF, BigTIFF, NITF and ECW/ERMapper for all other reference formats.

Geographic Imager: Show Panel

Show/hide the Geographic Imager panel.

Geographic Imager: Specify Coordinate System

Used when recording an action to specify the coordinate system of an image.

Geographic Imager: Specify DEM Schema

Used when recording an action to specify the DEM schema of an image.

Geographic Imager: Specify Reference File

Used when recording an action to specify the reference file of an image.

Geographic Imager: Terrain Shader

Used when recording an action to apply color or hill shading to an image.

Geographic Imager: Tiling

Used when recording an action to tile an image.

Geographic Imager: Transform

Used when recording an action to perform a coordinate system transformation.

USING SCRIPTS TO AUTOMATE GEOGRAPHIC IMAGER FUNCTIONS

There are two primary methods to create scripts for Adobe Photoshop. The first method requires basic familiarity with the Adobe Photoshop object model and basic JavaScript programming skills. For structured scripts, use functions conveniently provided in the **GeographicImager.jsxinc** file that wrap low-level Adobe Photoshop calls to Geographic Imager functionality. The second approach to create scripts involves using the Adobe ScriptListener plug-in that records actions performed by the user (including those of Geographic Imager) and stores the results as a ready-to-execute text script-file. While it may allow to quickly create a script that performs the required sequence of action, the automatically created script is somewhat harder to modify and maintain, since it contains all the parameters hard-coded (such as paths to files). It is also harder to read and less structured, as it directly invokes Adobe Photoshop low-level functions by directly populating so-called Adobe Photoshop descriptors with the parameters required for each Adobe Photoshop or Geographic Imager command. If you choose to record your scripts using the Script Listener, you may want to carefully read **GeographicImager.jsxinc** to learn about the specific parameters that can be passed to Geographic Imager commands.

Refer to Adobe scripting documentation, Adobe forums (<http://forums.adobe.com>) and third-party sites that provide helpful information regarding scripting Adobe Photoshop functionality.

Geographic Imager installs a directory named **SampleScripts** located at:

Windows XP: C:\Program Files\Avenza\Geographic Imager\User Guide, Tutorial & Data\Tutorial Data\Sample Scripts

Windows Vista/7: C:\Users\Public\Documents\Avenza\Geographic Imager\User Guide, Tutorial & Data\Tutorial Data\Sample Scripts

Mac OS X: /Application/Avenza/Geographic Imager/User Guide, Tutorial & Data/Tutorial Data/SampleScripts

- **ScriptExamples.jsx**, provides information on all Geographic Imager scripting functions and samples.
- **ScriptBatchProcessingExample.jsx**, contains an example script for batch processing.
- **Rocky Mountains.jsx**, used with the Geographic Imager Tutorial Guide.

Notes: Two separate folders, *StartupRegistrationScripts* and *IncludeScripts* contain scripts used to enable actions and scripting for Geographic Imager. These folders and its contents should not be renamed or deleted.

Scripted Adobe Photoshop actions that trigger Geographic Imager dialog boxes (e.g. saving a non-compliant document) will always assume a "show-errors-only" mode.

Geographic Imager dialog boxes, sub-dialog boxes or warnings that may appear during the execution of supported functions should respect whatever option is passed to them. Only the option that is *explicitly* scriptable through script parameters (and also displayed as action parameters if run from an action) will be recorded. All others will assume their default selections. This can be changed by checking the "Don't show again" option (wherever it applies).

Due to Adobe Photoshop API limitations, Geographic Imager does not automatically read georeferencing from a geospatial PDF when it is opened using a script or action.

Unicode characters are not supported for DEM schema names when used in a script.

The following examples are taken from the file **ScriptExamples.jsx**:

Creating Scripts for Geographic Imager Functions

At the beginning of a new script, the following code is required when scripting Geographic Imager functions:

```
// IMPORTANT: If you have installed Geographic Imager to a custom directory please
// update the path below to your directory/path.

// Geographic Imager installed for Adobe Photoshop (32 bit)
#includepath "/C:/Program Files (x86)/Avenza/Geographic Imager/IncludeScripts"

// Geographic Imager installed for Adobe Photoshop (64 bit)
#includepath "/C:/Program Files/Avenza/Geographic Imager/IncludeScripts"

// For Mac platform
#includepath "/Applications/Avenza/Geographic Imager/Geographic Imager Plug-in/
IncludeScripts/"

// include required Geographic Imager subroutines
#include "GeographicImager.jsxinc"
```

This section refers to the location of files needed to run a script using Geographic Imager functions. To use scripts on any platform, include all of the `#includepath`. However if the script is platform specific, only the `#includepath` for the platform intended to run the script is needed. Refer to the following section to create a script using Geographic Imager functions.

Note: The above code is not needed if using ScriptListener to script Geographic Imager functions.

Specify Reference File Script Example

Specifies a reference file to the current document when not automatically detected. The location and the name of the reference file must be specified. The type of reference file must also be specified, in this case it is a World file.

```
SpecifyReferenceFile("C:/temp/reference.tifw", "giFormatWorld");
```

Specify Coordinate System Script Examples

This example specifies the coordinate system, if the reference file does not contain coordinate system information:

```
SpecifyCoordinateSystem("", "WGS84_coordinate_system");
```

The above uses the WGS84 Coordinate System. This example leaves the issuer empty. If one is not specified, the default issuer is GC. `WGS84_coordinate_system` is the code taken from the issuer GC. This information is obtained from the *Coordinate System Viewer* dialog box (the *Identification* tab in this dialog box has a list called *Identifiers*, which contains the Issuer/Code pairs).

The following example specifies the WGS84 Coordinate System using the issuer EPSG:

```
SpecifyCoordinateSystem("EPSG", "4326");
```

Transform Script Examples

The following performs a transformation to British Nation Grid:

```
Transform("", "NATIONAL-GRID");
```

This does not change pixel size, or resampling for a transformation. The strip size and other options will be used from the last transformation. Resampling method and pixel size are optional parameters. When an issuer is not specified, GC is used.

This example performs a transformation to the British National Grid (EPSG 27700):

```
Transform("EPSG", "27700", 1228, giResamplingCubic);
```

This changes the destination pixel size to 1228 ground units (meters, in this case) and uses the resampling method of Bicubic.

The following example performs a transformation based on another open image's coordinate system. Running this script requires two open images. This performs the same function as using 'Same As' in the Transform dialog box.

```
var documentRef = FindDocumentRefByDocumentTitle("mydocument.tif");
if( 0 == documentRef ) {
    alert("The required document is not open.");
}
TransformAs(documentRef, giResamplingCubic)
```

See *ScriptExamples.jsx* for more Transform script examples.

Convert to Format Script Example

This creates a new GeoTIFF with the file name appended to the directory of the active document:

```
ConvertToFormat("giTiFfPluginName", "C:/temp/reference.tif")
```

Convert to another format using format giGeoPDFPluginName, giECWPluginName, giNITFPluginName, or giBigTIFFPluginName. Create a new document in a different folder by specifying a new folder path.

Georeference Script Examples

This uses a list of points to reference, sets a transform method using the function setTransformMethod, and chooses a WGS84 coordinate system:

```
var command = GeoreferenceByPoint();
command.addPoint("point1", 0, 0, -2.888888888, 59.999999999);
command.addPoint("point2", 419, 0, 1.766666666, 59.999999999);
command.addPoint("point3", 0, 452, -2.888888888, 54.977777777);
command.setTransformMethod(giGeoreferenceTransformAffine);
command.setMaintenanceMode(giGeoreferenceStandardMode);
command.setCoordinateSystem("", "WGS84_coordinate_system");
command.execute();
```

This sets the format of the reference points (in this case Delimited DMS):

```
var command = GeoreferenceByPoint();
command.addPoint("point1", 0, 0, "-2 53 20.00000026", "60 00 00.00000000");
command.addPoint("point2", 419, 0, "1 45 59.99999957", "60 00 00.00000000");
command.addPoint("point3", 0, 452, "-2 53 20.00000026", "54 58 40.00000018");
command.setFormat(giFormatDelimitedDMS);
command.execute();
```

See ScriptExamples.jsx for more Georeferencing script examples.

Terrain Shader Script Examples

This script sets a color map called World, uses a default stretch type, applies shaded relief angle of 45 degrees and intensity of 2, and uses higher precision.

```
command = TerrainShader();
command.setColorMapName("World");
command.setStretchType(giTerrainShaderStretchTypeStretchBySchema);
command.setUseContinuousColor(true);
command.setShadedRelief(45, 2);
command.setApplyToSelection(false);
command.setHigherPrecision(true);
command.execute();
```

GeoCrop Script Examples

This crops an image by pixel value:

```
GeoCrop(100, 100, 300, 300);
```

This crops an image by specifying the unit type (as long as the document supports it):

```
GeoCrop("-2 40 40.00000800", "54 04 00.00001200", "1 09 20.00001600",  
"50 55 19.99999200", giGeoCropGeodeticType, giFormatDelimitedDMS);
```

See ScriptExamples.jsx for more GeoCrop script examples.

Tile Script Examples

This tiles an image by number of tiles. Four in total (two columns, two rows):

```
TilingByNumberOfTiles(2, 2, "C:/temp/tile");
```

This tiles an image based on size of tiles:

```
TilingBySizeOfTiles(300000, 300000, giTilingUnitsGroundUnits, "C:/temp/EuropeTL.tif");
```

See ScriptExamples.jsx for more Tile script examples.

Mosaic Script Example

This script opens four images, calls the Mosaic function, sets the destination document, defines the three other images to be mosaicked, and finally mosaics the image (crop into current canvas option disabled by default):

```
command = Mosaic();  
command.setDestinationDocument("C:/temp/EuropeTR.tif");  
command.addSourceDocument("C:/temp/EuropeTL.tif");  
command.addSourceDocument("C:/temp/EuropeLL.tif");  
command.addSourceDocument("C:/temp/EuropeLR.tif");  
command.setResamplingMethod(giResamplingNearestNeighbor);  
command.setProcessLayerOption(giProcessLayersMerge);  
// command.setCropIntoCanvas(true);  
command.execute();
```

See ScriptExamples.jsx for more Mosaic script examples.

Preferences

Geographic Imager offers the flexibility of user-defined preferences for a variety of functions to help you save time and customize Geographic Imager to your own personal liking.

In this chapter you will learn how to set the Geographic Imager Preferences and select the appropriate option for your needs.

Topic covered in this section:

Geographic Imager Preferences

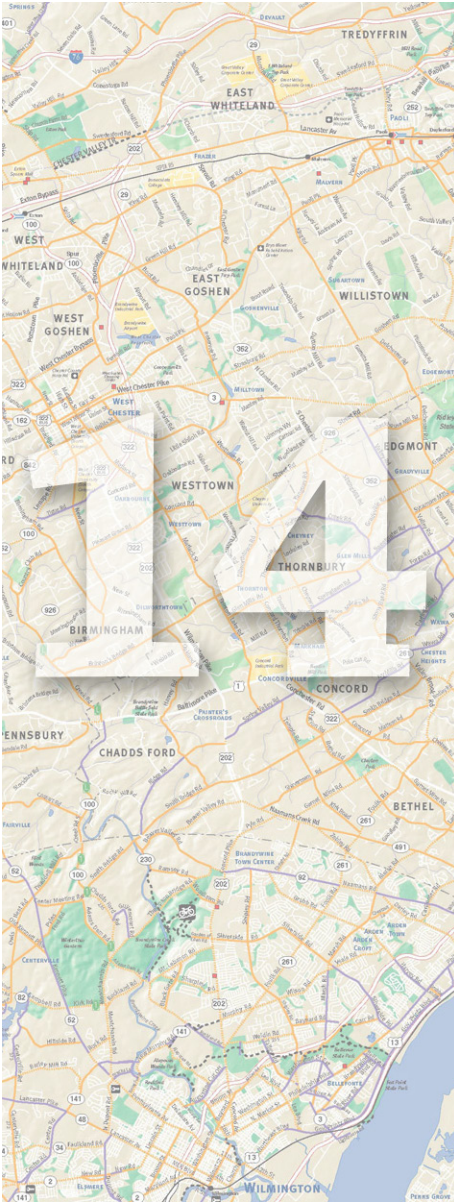

Geographic Imager Preferences

Geographic Imager has preference settings that users may select and edit as desired. The Preferences panel can be accessed from the Geographic Imager panel options menu.

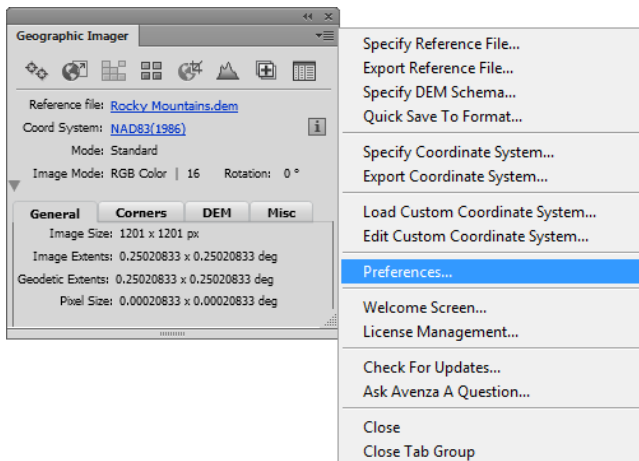

The following options may be adjusted according to individual preferences:

- Default reference format
- Use internal referencing format
- GeoTIFF reference method on Save
- Save a copy of georeference on export paths to Adobe Illustrator
- Enable Scripting/Actions support
- Reset all warning dialogs

Default Reference Format

Lists all the supported reference file formats (excluding GeoTIFF). When multiple reference files are found in the same directory the Reference File Ambiguity dialog box will be prompted listing the multiple reference files.

Open/New: use internal referencing format if available

This option overrides the chosen Default Reference Format when any internal reference is detected. This option is checked by default.

Format change: use internal referencing format if applicable

This option overrides the chosen Default Reference Format when any internal reference is detected. This option is checked by default.

Save GeoTIFF: reference method

When saving to GeoTIFF, keep existing pixel reference point of current image or override by choosing:
Pixel-As-Area (upper left corner),
or Pixel-As-Point (center of the pixel)

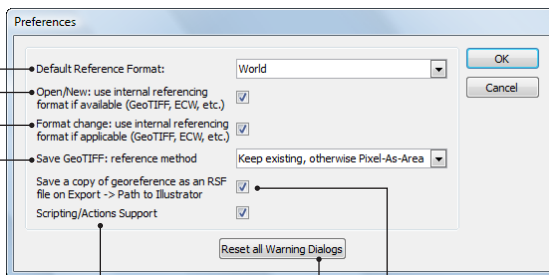

Scripting/Actions Support

Check this option to disable/enable scripting/action functionality

Save a copy of georeference as an RSF file on Export -> Paths to Illustrator

Check this option to disable/enable the export of an RSF file when the Paths to Illustrator feature is used. See Chapter 9.

Reset all Warning Dialogs

All Geographic Imager warning dialogs that were disabled by checking "Don't show again" will be enabled and will be shown the next time they are applicable

DEFAULT REFERENCE FORMATS

The options for Default Reference Formats are:

- World files
- MapInfo TAB files
- Blue Marble Reference files
- ERS files

When multiple reference files are found in the same directory the Reference File Ambiguity dialog box will be prompted listing the multiple reference files. The default reference format will be selected in the list, checking the option to always use the default reference format if available will not show the Reference File Ambiguity dialog box again and always use the default reference format.

Note: Only reference files with the same name as the image are listed in the Reference File Ambiguity dialog box. Reference files with a different name than the associated image will have to be specified manually.

When the *Open: or Save: always use internal referencing format if available* check box is checked, Geographic Imager uses any internal reference files (such as GeoTIFF) as the default and overrides the selection from the Default Reference Format drop-down list. This check box is checked by default. When georeferencing an image, the chosen format in the Default Reference Format drop-down list will be created.

SCRIPTING/ACTIONS SUPPORT

When the *Scripting/Actions Support* check box is checked, Geographic Imager will be able to interact with scripted or automated functions and users can properly automate Geographic Imager functionality (recommended). If no scripts or actions will be used with Adobe Photoshop, disable scripting/actions support in the Geographic Imager Preferences dialog box. This may increase the start-up performance of Adobe Photoshop. It will also reduce the chance of any conflicts on startup with other third-party plug-ins or scripts. See chapter 13 for more information about automating Geographic Imager.

Appendices

Appendix A - Technical Reference Guide	A/1
Affine and Polynomial Solution Model	A/1
Pixel Registration	A/2
Memory Considerations	A/3
Directory listing	A/4
Technical Support Options.....	A/5
 Appendix B - Acknowledgements	 B/1

Appendix A - Technical Reference

AFFINE AND POLYNOMIAL SOLUTION MODELS

Referencing method determines the mathematical model that is used to translate a coordinate of a pixel to the point on the plane of projection, or vice versa.

The most commonly used method is affine referencing. Mathematically, an affine transformation is any transformation that preserves collinearity (i.e., all points lying on a line initially still lie on a line after transformation) and ratios of distances (e.g., the midpoint of a line segment remains the midpoint after transformation). In this sense, the regular maps we are working with are affinely referenced to their respective plane of projection. Any images that are open in the Standard mode, where only the transformation is being maintained, are affinely referenced. The affine method requires a minimum of three reference points defined and included in the reference point list. This transformation type should generally be applied when referencing large scale maps (1:100,000 or less) published in a nearly rectilinear map projection such as the Mercator or Transverse Mercator.

For the purpose of GCP transformations, more than three points are commonly provided and more precise polynomial approximations should be used. This can provide better referencing than the basic affine method (e.g. a distorted image or approximate coordinate system information). The basic rule is that the more points that are provided, the higher degree polynomial can be used as there is a minimal requirement on the number of points for each method:

- **Linear (first order) Polynomial Transform:** minimum of 3 points
- **Quadratic (second order) Polynomial Transform:** minimum of 6 points
- **Cubic (third order) Polynomial Transform:** minimum of 10 points
- **Quartic (fourth order) Polynomial Transform:** minimum of 15 points
- **Quintic (fifth order) Polynomial Transform:** minimum of 21 points

Please note that transformation of an image with a large set of GCP points should provide the best results, but using an affine or a low-polynomial referencing is unlikely to take advantage of this additional data. The shape of the resultant image may be similar to the original one. Having the sufficient number of points does not guarantee that the highest degree polynomial available will result in a plausible solution; a trial-and-error approach may be appropriate to obtain the best results.

PIXEL REGISTRATION

The coordinate information shown in a World file (tfw) and the Geographic Imager panel are different because World files use the center of the pixel to derive coordinate information while the Geographic Imager panel uses: 1) the top left corner coordinates of the pixel placed on the very top left corner of the image; and 2) the bottom right corner coordinate of the pixel placed at the very bottom right corner of the image. The second and third values in the World file are zero because there is no rotation or skew.

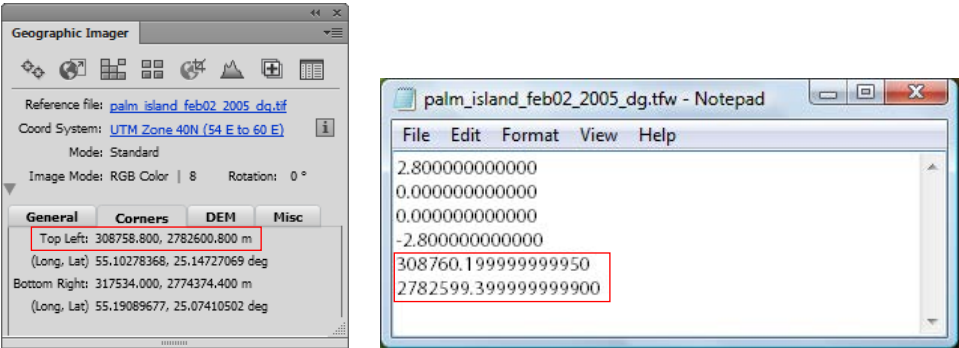

When saving to GeoTIFF, it is possible to choose a different reference method: Pixel-As-Area or Pixel-As-Point. Pixel-As-Area uses the upper left corner of a pixel as registration. Pixel-As-Point uses the center of the pixel as registration. A Geographic Imager preference (Chapter 13) allows you to keep existing pixel reference point of current image or override by choosing Pixel-As-Area or Pixel-As-Point.

MEMORY RECOMMENDATIONS

Occasional Users

A minimum of 2 GB RAM is required. These are graphics or GIS users who use Geographic Imager with medium sized data sets including some low-resolution or small coverage raster images.

Power Users

The recommended memory for a power user is 4 GB RAM or more. These are professional cartographers and GIS users who use Geographic Imager daily and works with large image files.

Memory Usage Hints

Users often ask us why is so much RAM needed to operate Geographic Imager. First of all, Adobe Photoshop requires a significant amount of RAM itself in order to run smoothly. Secondly, imagery data sets are often large which increases the need for RAM even further. Image data sets contain raster data which must be stored in memory. Since we are adding georeferencing properties to Adobe Photoshop, this increases the file size, which increases the RAM requirements. In addition, Adobe Photoshop loads the entire file into memory rather than just reading it from disk, thus more RAM memory is required.

When importing a large number of files into Adobe Photoshop using Geographic Imager, notice that the amount of available memory will decrease rapidly and the computer may lose performance. This is due to the memory management. Geographic Imager reserves a fairly large amount of memory for each action, which may not properly returned when the procedure is done. The solution is simple: save your file, close it and open it again. It's not even necessary to close Adobe Photoshop itself. By closing the file, the reserved memory is properly returned.

Memory Saving Tips

Many raster data files are large and when a series of such files is opened, you may find that the program starts to run more slowly. This is because scratch and memory allocations are being used up. The best solution is to periodically save your work, quit out of Adobe Photoshop and then restart. This will free up the available scratch memory.

The minimum number of undos can be reduced (since they *all* reside in memory).

You can set a primary and secondary scratch disk under the Photoshop preferences option in order to draw additional storage from a partitioned or multi-drive environment.

ADOBE PHOTOSHOP PLUG-INS DIRECTORY

Windows XP, Vista and 7:

- Dutch: C:\Program Files\Adobe\Adobe Photoshop [CS version]\Insteekmodules
- English: C:\Program Files\Adobe\Adobe Photoshop [CS version]\Plug-Ins
- French: C:\Program Files\Adobe\Adobe Photoshop [CS version]\Modules externes
- German: C:\Programme\Adobe\Adobe Photoshop [CS version]\Zusatzmodule
- Italian: C:\Programmi\Adobe\Adobe Photoshop [CS version]\Plug-In

Mac OS X:

- /Applications/Adobe Photoshop [CS version]/Plug-Ins

GEOGRAPHIC IMAGER LICENSE FILE LOCATION

The Geographic Imager license file must be located as follows:

Windows XP: C:\Documents and Settings\All Users\Application Data\Avenza\Geographic Imager

Windows Vista and Windows 7: C:\ProgramData\Avenza\Geographic Imager

Mac OS X: /Applications/Avenza/Geographic Imager/Geographic Imager Plug-In

* English versions only. Location may differ in other Adobe Photoshop language versions.

TECHNICAL SUPPORT OPTIONS

Please consult this user guide as well as the following online options before contacting Avenza technical support as your situation may be easily addressed by one of the answers contained therein.

Geographic Imager User Forum

The Geographic Imager User Forum is located at <http://www.avenza.com/forum>. Answers to common technical questions may be found in the **Common Support Issues and FAQs** category. All users with a Geographic Imager license (evaluation or permanent) can post and read topics under the **General Questions for Evaluation & Licensed Users** category. Additionally, users with maintenance have access to the **Maintenance Users** category. There, users can find additional information relative to software updates and other important details pertaining to maintenance.

Contacting Avenza Technical Support

Avenza offers a number of methods for direct communication with our qualified and experienced technical experts. Please have your Geographic Imager registration details handy to get prompt attention and include it in any e-mail correspondence. Support issues are handled on a first come, first-served basis. There is a charge of \$49USD per incident for non-maintenance program users.

- E-mail: support@avenza.com
- Web: www.avenza.com/support
- Online form: www.avenza.com/support/form
- User forum: www.avenza.com/forum
- Phone: 1 (416) 487-6442

Geographic Imager Maintenance Program (GMP)

Your Geographic Imager purchase includes a one-year membership in the Geographic Imager Maintenance Program. Enjoy worry-free use of Geographic Imager and all the benefits of the GMP. All GMP subscriptions begin on the date of purchase. Maintenance users can post questions under the *Maintenance Users* category of the Avenza user forum where Avenza support staff will be happy to post solutions and answers. The Geographic Imager Maintenance Program is guarantees its members:

- Unlimited priority technical support—guaranteed same business day (9-4 EST) or next business day response
- GMP only telephone support
- Free Geographic Imager updates
- Free Geographic Imager version upgrades
- Additional discounts and offers only available to GMP members

For GMP subscribers, your e-mail address has been automatically entered in the *gi-maintenance-l* online e-mail list so that you are assured of receiving the latest GMP news and access to all the update and upgrade files. If you purchased your Geographic Imager license from a reseller or are the end user but not the person who purchased the software, please contact us at sales@avenza.com to ensure that we receive your e-mail address and add you to the GMP notification group.

Maintenance Renewal

Approximately 6-8 weeks prior to the expiration of your annual GMP subscription you will be notified regarding renewal options. You will be contacted a minimum of five times prior to expiration in order to ensure that you have ample opportunity to renew or not at your discretion. You will have the option of renewing your GMP for an additional year at the then prevailing price or canceling without penalty. Of course, if you cancel or let your GMP lapse you will no longer be entitled to the benefits of the program as outlined above and will thus have to purchase future upgrades at the upgrade price.

There is a grace period of approximately 30 days from the time of the GMP expiry during which you may still renew without penalty. All post-expiration renewals will be backdated to the actual expiry date.

Lapsed Subscriptions

Failure to renew your GMP within 30 days from the expiry date will result in a lapsed GMP subscription. Lapsed subscriptions may not be renewed and the licensee will be required to purchase support and upgrades accordingly. Please direct all GMP questions and purchase inquiries to info@avenza.com.

Wishlist

As either a new or experienced Geographic Imager user we value your opinions on how we can improve our product. Please let us know what functions you would like to see incorporated into future upgrades of Geographic Imager.

Post to our user forum with the subject "Feature Request" at www.avenza.com/forum

Appendix B - Acknowledgements

Avenza Systems Inc. would like to acknowledge and thank the following companies and individuals for their contributions to Geographic Imager for Adobe Photoshop and for data and other files that may be included on the Geographic Imager for Adobe Photoshop DVD. In addition to those mentioned below we wish to thank the many beta-testers who helped us design and test this product. Please note the maps used for the chapter introduction pages are credited on the first page of this guide.

Adobe Systems Inc.

345 Park Ave.
San Jose, CA 95110-2704, USA
Phone: (+1) 408-536-6000
Fax: (+1) 408-537-6000
info@adobe.com
www.adobe.com

Blue Marble Geographics

397 Water Street, Suite 100
Gardiner, Maine 04345 U.S.A.
Phone: (+1) 207-582-6747
Fax: (+1) 207-582-7001
info@bluemarblegeo.com
www.bluemarblegeo.com

